

STATE FAIR COMMUNITY COLLEGE

ROADRUNNERS ATHLETICS

2020-2021 MEDIA GUIDE



#WEARESTATEFAIR

SFCCMOROADRUNNERS.COM



Dear Roadrunner Fans:



The 2021 season at State Fair Community College has been like no other in college history. Like every other part of our lives, our athletic programs were affected by a pandemic that changed every function at the college. The safety and well-being of our students, employees and our tremendously supportive community have been at the center of every decision we have made.

The guidance and direction we received from the National Junior College Athletic Association (NJCAA) has helped the college make informed decisions to ensure student-athletes still have an opportunity to compete safely. I can't thank the NJCAA and SFCC Athletic Director Darren Pannier enough for keeping those young women and men safe.

I also thank the college administration, coaches and assistants who work directly with the students on a daily basis to keep health risks minimal. Their actions and guidance have kept our students informed and allowed them to mitigate the dangers of the virus.

Our student-athletes' schedules have been turned upside-down in ways we never could have imagined just one year ago, but with this new semester comes the hopes and dreams of success.

This spring features men and women's basketball and soccer, baseball, softball, and golf. All of these athletic opportunities bring value to our students and to our college.

Student-athletes learn many important life skills: time management, personal discipline, persistence, hard work, teamwork, and leadership. To the parents of our athletes, you can be confident that at SFCC we strive for excellence in and out of the classroom. Athletics promote community involvement, school spirit, healthy competition, student recruitment and retention, and the opportunity to shine in a regional and national spotlight.

To achieve this takes more than impressive facilities and vision from an outstanding athletic support staff who emphasize character first. It also takes community support for Roadrunner athletics through sponsorships and Booster Club membership. Our athletic programs require funds for equipment, gear and travel expenses. On behalf of the SFCC Board of Trustees, please accept our heartfelt gratitude for your generous donations of time, talent and money, especially during the pandemic.

No matter how this season plays out, I wish the best of luck to all of our Roadrunner athletes and coaches as they compete in the NJCAA Region 16 and the Missouri Community College Athletic Conference.

Thank you,

Go Roadrunners!

Dr. Joanna Anderson
President

TABLE OF CONTENTS

Board of Trustees



Randall D. Eaton
President



Patty Wood
Vice President



Justin Hubbs
Secretary



Nick La Strada
Treasurer



Jim Page
Trustee



Richard Parker
Trustee

Media Coverage

The Sedalia Democrat

The Sedalia Democrat is a morning newspaper published Tuesday through Saturday that covers the games and features articles about the Roadrunners and Lady Roadrunners.

<i>Message from the President</i>	2
<i>Board of Trustees</i>	3
<i>Message From the Athletic Director, Darren Pannier</i>	4
<i>SFCC History</i>	4
<i>Athletic Department Mission Statement</i>	4
<i>Administration and Staff</i>	5
<i>Golf</i>	6-9
<i>Men's Soccer</i>	10-17
<i>Women's Soccer</i>	18-21
<i>Men's Basketball</i>	22-45
<i>Women's Basketball</i>	46-65
<i>Cheer and Dance Squad</i>	66-71
<i>Baseball</i>	72-81
<i>Softball</i>	82-90
<i>NJCAA Academic Student Athlete & Academic Team of the Year</i>	91
<i>Roadrunners Booster Club Membership Levels</i>	92
<i>Back Cover</i>	94

Check out sfccmoRoadrunners.com for -

- All sports news and activities
- Men and women's basketball teams and Spirit Squad news
- Rosters, game stats, and schedules
- Information about staff, the Athletics Hall of Fame, facilities, and sports camps
- Ways to follow and support the Roadrunners



Check the site often for the latest in Roadrunner athletics news!

Dear Fans,



Our student-athletes and coaches have been preparing for another exciting season of fast-paced, highly competitive basketball. Both teams will face

tough non-region schedules that will prepare them for the always challenging Region 16.

SFCC will have the honor of hosting the first **Missouri-Iowa Challenge**, pitting some of the best NJCAA teams from Missouri against the best teams from Iowa right here at the **Fred E. Davis Multipurpose Center**. This event will be hosted by a different college each year. This will be an annual event where junior college basketball fans, as well as NCAA coaches can see a lot of major talent in the same place at the same time.

The **Lady Roadrunners** will also host the opening round of the **Region 16 Division I Women's Basketball Showcase**. This event will take place early in the season bringing together all of the Region 16 teams. Each team will play two games and meet again in Poplar Bluff in two weeks to play three more games to see how each team has improved.

It will be very important to have large crowds at these two events, as well as all of our other home events throughout the year.

I believe the expectation is to win, however, the most important thing we have to do in intercollegiate athletics is to retain and graduate our student-athletes. We want to put the best effort on the floor, while competing and maintaining our academic standards."

Go Roadrunners!

Darren Pannier
Athletic Director

SFCC History

In September 1968, State Fair Community College opened its doors to 436 students. Located on land west of the Missouri State Fairgrounds, it had just one building – a 35,000-square-foot facility made of six modular units connected by a central hallway. This facility would become affectionately known as "Plywood U."

It wasn't fancy, but to the staff, students and supporters, it was everything. That day marked the culmination of more than three years of hard work by a group of dedicated Sedalia Jaycees who lobbied to bring higher education to the area.

On April 5, 1966, voters approved the creation of the Junior College District of Sedalia. On April 10, 1968, the college officially became State Fair Community College, the outcome of a "Name the College" contest won by Smith-Cotton High School senior Brenda Weathers.

From the beginning, SFCC's leadership has been strong and progressive. The founding president was Fred E. Davis, whose energy and thoughtfulness laid the groundwork and set the standard for putting students first. The Automotive Technology Building, the Charles E. Yeater Learning Center and the Marvin R. Fielding Technical Center were built under his watch, and an additional 113 acres were purchased for future growth.

In 2017, more than 13,758 students chose SFCC for credit and continuing education classes online and on campus in Sedalia, Boonville, Clinton, Eldon, the Lake of the Ozarks, Warsaw, and Whiteman Air Force Base.

In 2018, SFCC celebrated 50 years of living its mission to "provide relevant and innovative learning experiences that successfully prepare students and enrich the intellectual, economic and cultural vitality of the communities it serves."

This year, the college announced its new slogan "It's about community," recognizing its role in providing top-quality programming for certificate- and degree-seeking students in the 14 county service region.

Athletic Program Mission Statement

State Fair Community College embraces intercollegiate athletics as an educational experience that is an integral component of the academic mission. Through educational ideals learned both on and off the field of play, we instill in our student athletes the benefits of competition, sportsmanship, hard work, commitment and teamwork. Additionally the Athletic Department serves as a link between the college and the community. Academic success, community involvement and a dedication to excellence are all critical to the success of the program.

Administration and Staff

Darren Pannier

Darren Pannier enters his 21st year as the Athletic Director at State Fair Community College. He is also the Coordinator of the Physical Education program and Director of the Fred E. Davis Multipurpose Center.

Pannier is the former head basketball coach of the Lady Roadrunners with a career record of 108-48. During his time as head coach, Pannier coached many student-athletes who received All-American status both academically and athletically. His teams were ranked in the NJCAA poll in four of his five seasons. Pannier also served as the first head coach for the volleyball program at SFCC.

Pannier is heavily involved with the National Junior College Athletic Association, on both the regional and national levels. He is a member of the NJCAA Board of Regents and the chairperson of the Division I Women's Basketball Committee. He served as the Region Director for the Women's Division of Region 16, before moving to the Board of Regents. He also serves as the vice-president of the Missouri Community College Athletic Conference and serves on other committees within the conference.

Pannier earned his bachelor's degree in Physical Education from Central Methodist College in 1990. He earned his master's degree in Education Administration with an emphasis in Sports Management from the University of Missouri-Columbia in 1996. He and his wife Sara have a son Brice, who is a member of the SFCC baseball team, and a daughter Kiser. Sara is the principal at Horace Mann Elementary School in Sedalia.

Kirstin Arnold



Kirstin Arnold is a board certified Athletic Trainer in her third year at State Fair Community College. She is responsible for injury evaluations, treatment and rehabilitation for all student-athletes.

Arnold is a certified Professional Rescuer/AED through the American Red Cross and is CPR certified by the American Heart Association. She is certified in Kinesio-taping and has training in Psychological First Aid. She has also completed a dry needling certification.

While an undergraduate student at Culver-Stockton College, Arnold totaled over 900 hours of experience as an athletic training student. She is a member of the National Athletic Trainers Association and the Missouri Athletic Trainers Association.

Arnold completed her bachelor's in Athletic Training with a minor in Health from Culver-Stockton College in Canton, Missouri in May 2018. She currently resides in Sedalia.

David Rohrbach



David Rohrbach is entering his 11th year as a member of the State Fair Community College Athletic Department staff. He assists with all areas of athletics media relations, including writing game stories and other content for the athletic website, as well as Coaches' Comments for the game-day program.

Rohrbach is in charge of compiling statistics for school records and is a frequent guest during home radio broadcasts of Lady Roadrunners and Roadrunners basketball games. Rohrbach also provides game notes for broadcasters during road contests.

The Green Ridge native and resident came to SFCC after completing his undergraduate and graduate coursework at the University of Central Missouri in Warrensburg. During that time he spent almost three years working as a student assistant in the Media Relations Office where he assisted with many different aspects of athletics media relations including writing

feature stories about student-athletes for various university publications.

Rohrbach is a 2001 graduate of Green Ridge High School. He completed his bachelor's degree in Journalism and Political Science in 2005 and a master's degree in Sports Administration in 2007.

Kathy Rumsey



Kathy Rumsey is in her first year as the Administrative Assistant for the Fred E. Davis Multipurpose Center and the SFCC Athletic Department. She assists with all aspects of the day-to-day operations of the multipurpose center and athletic department.

Rumsey is in her 18th year working at SFCC. She started her career in the Student Services Office and later moved to the Admissions Office.

She enjoys watching her kids play sports and show livestock during her free time.

She and her husband Kyle reside in Smithton and are the parents of Meredith, Harley, Carter, and Maverick. They also have one grandchild, Peyton.

ROADRUNNER GOLF



2020-2021 Golf Roster



Andrew Bailey
Freshman/Warrensburg



Ali Bankovich
Sophomore/Sedalia



Brett Hockett
Freshman/Sedalia



Reagan Hockett
Sophomore/Sedalia



Aaron Kennon
Freshman/Sedalia



Kaden Killingsworth
Freshman/Mt. Vernon



Bo Kroenke
Freshman/Lincoln



Chase Marshall
Freshman/Sedalia

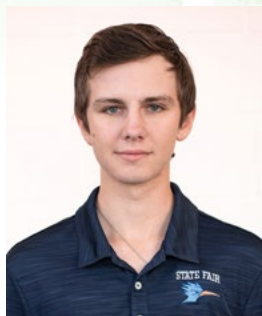

Jacoby Mast
Freshman/Springfield



Brandon Plummer
Sophomore/Marshall



William Rader
Freshman/Joplin



Fischer Tharp
Freshman/Rock Port



Tucker Williams
Sophomore/Windsor





WAYNE OGLE Head Coach

Wayne Ogle is in his second season as the Head Men's and Women's Golf Coach at State Fair Community College. Coach Ogle restarted the golf program in the fall of 2019. SFCC will transition to National Junior College Athletic Association Division II in both men's and women's golf beginning this fall.

Last season, SFCC was a member of the National Collegiate Club Golf Association. During the fall season, sophomore **Hayden Brogdon** earned a spot in the National Collegiate Club Golf Association Fall National Championship. The spring season was canceled due to the COVID-19 pandemic.

Ogle is a Certified PGA Professional who brought a lot of experience to his position. He served as the Head Golf Professional at the Sedalia Country Club from 2012 to 2014, where he managed and oversaw the daily operations of the golf department, tournament operations, ladies golf, and junior golf program.

He served as the Assistant Golf Professional and Tournament Director at The Club at Porto Cima in Sunrise Beach, Missouri in 2011. He assisted the Director of Golf and the Head Professional with the day-to-day operations of the golf shop. Ogle also managed tournament operations and billing.

Ogle served as the Assistant Golf Professional at Highland Springs Country Club in Springfield, Missouri from 2010 to 2011. He assisted the Director of Golf and the Head Golf Professional with the day-to-day operations of the golf shop.

He was the Assistant Golf Professional at the Sedalia Country Club from 2006-2010. In this role, he assisted the Head Golf Professional with all aspects of the golf operation.

Ogle is an accomplished player finishing tied for 47th in the 2019 Jamaica Open. He also played and competed in multiple APT events in 2018 and 2019. He competed in the Web.com Tour, prequalifying in 2018.

Ogle is an Insurance Producer and Agency Owner beginning in 2014 to the present for Shelter Insurance in Sedalia, Missouri. He completed the PGA Certified Profession program for General Management in 2019. He completed his Class A PGA Professional Apprenticeship program in the fall of 2011 and he was elected into membership in 2012. He earned his Associate of Arts Degree from SFCC in General Studies in 2006.

Men's Golf Transfers

<u>Year</u>	<u>Name</u>	<u>College or University</u>
2020.....	Hayden Brogdon	University of Arkansas-Fort Smith

This is a list of former SFCC student-athletes who have transferred to and played for a four year institution. Information has been verified by four year institution media guides and available SFCC Athletic Department records. We are actively seeking information to add to this list. Please send any information you may have, with documentation to Athletic Director Darren Pannier. We would appreciate any information that may help to complete these records.

Rev. 9/16/2020

**Golf
Team Results
2019-2020**

September 29, 2019. NCCGA Tournament-Stone Wolf Golf Club, Fairview Heights, IL. Team place 5th with a score of 444. **Hayden Brogdon** placed 1st two shots over par with a score of 74. Brogdon qualified for the NCCGA Fall National Tournament.

October 5th & 6th, 2019. NCCGA Tournament-Mozingo Lake Golf Club, Maryville, MO. Team placed 5th with a score of 890. **Hayden Brogdon** finish 4th seven shots over par with a score of 151.

October 26th & 27th, 2019. NCCGA Tournament-Eagle Knoll Golf Club, Hartsburg, MO. Team placed 5th with a score of 868. **Hayden Brogdon** tied for 4th eleven shots over par with a score of 155.

November 16th & 17th, 2019. NCCGA Fall National Championship-WinStar Golf Club/Scissor Tale and Redbud Courses, Thackerville, OK. **Hayden Brogdon** tied for 42nd six shots over par with a score of 150.

Spring 2020 season canceled due to the COVID-19 Pandemic.

**Golf
Team Results
2020-2021**

September 19, 2020. Mineral Area College Scrimmage-Crown Pointe Golf Club, Farmington, MO. Freshman **Bo Kroenke** won the scrimmage with a score of 75. Freshman **Andrew Bailey** shot an 82. Freshman **Kaden Killingsworth** shot 89. Freshman **Jacoby Mast** shot a 90. Sophomore **Brandon Plummer** shot a 93. Sophomore **Tucker Williams** shot a 94.

October 10 & 11, 2020. Lincoln Trail College Fall Invitational-Quail Creek Country Club and Resort, Robinson, IL. **Bo Kroenke** finished 17th with scores of 85 and 80. **Andrew Bailey** finished 28th with scores of 84 and 89. **Kaden Killingsworth** finished 32nd with scores of 90 and 91. **Jacoby Mast** finished 33rd with scores of 97 and 85. Freshman **William Rader** finished 34th with scores of 88 and 95.

October 16, 2020. Fort Scott CC and Coffeyville CC Scrimmage-Fort Scott, Kansas. **William Rader** won the scrimmage with a score of 80. **Bo Kroenke** tied for second with a score of 82. **Andrew Bailey** and **Jacoby Mast** shot a 89. **Kaden Killingsworth** scored a 91. **Brandon Plummer** shot a 93. **Tucker Williams** shot 101. Freshman **Brett Hockett** shot 106. Freshman **Fischer Tharp** shot 107.

11/4/2020

**Golf
All Time Rosters
2019-2020**

<u>Name</u>	<u>Year</u>
Bauer, Brendon.....	19-20
Brogdon, Hayden	19-20
Plummer, Brandon.....	19-20
Weymuth, Kendall	19-20
Williams, Tucker	19-20

Golf Coach History

<u>Coach</u>	<u>Year</u>
Wayne Ogle**	19-20

**2020 Season canceled in March due to the COVID-19 Pandemic.

ROADRUNNER MEN'S SOCCER





JAIME BELTRAN
Head Coach

Men's and Women's Soccer

Jaime Beltran enters his fourth season as the head coach of the Roadrunners soccer program. Beltran will also lead the Lady Roadrunners this season, his third as the head coach of the program. Beltran led the men's team to a 9-6-2 record during the 2019 season.

Beltran led the men's program to a 5-6-4 record in his second year at SFCC. The Roadrunners improved their winning percentage for the second year in a row. He guided the women's program to a 6-9 record. They showed continued improvement over the previous season, finishing in the top spot of the regular season standings

He led the SFCC men's team to an 8-10-1 record in his first season as the head coach. The win total was double that of the first year of the program. He led the women's team to a 4-12-2 record, which showed improvement from the program's first season. The Lady Roadrunners also won a Region 16 playoff game and advanced in the postseason for the first time in program history.

Beltran came to Sedalia from Jarvis Christian College in Hawkins, Texas, where he spent the 2016 season as the head coach for the men and women's soccer programs. He took over the program less than two weeks before the season began. The women's team earned

the first two official wins in program history. The men's team tied the school record for wins in a season.

Prior to his time at Jarvis, from 2011-2016, he spent five years at Ranger College in Ranger, Texas, where he coached the men and women's soccer teams. During the 2011 campaign, the men's team won its first-ever game at the region tournament and made its first appearance in the region championship game. Beltran led his men's team to a Region 5 runner-up finish. In 2013, he guided the team to a Region 5 Championship and a NJCAA Division I National Tournament appearance; both were firsts in the program's history. He was named the NJCAA Division I Region 5 Men's Soccer Coach of the Year in 2013-14.

During the 2014 season, he led the men's program to its best regular season in school history. The men's team broke the program record for wins, recorded the program's first-ever 10 win season, and went undefeated at home.

The women's team went winless the year before Beltran's arrival. Under his direction in 2011, they went 8-7 in his first season. The 2011 season was the first winning season for the women's team. They broke the school record for number of wins in a season, number of

region wins, most goals scored in a season, and the fewest number of goals allowed in the season.

The number of graduates went up throughout his tenure, from one in his first year to 19 in his final year.

Beltran also served as the assistant athletic director at Ranger, as well as technical director, where he created and maintained the athletic department website.

From 2008 to 2010, Beltran coached at the University of the Southwest, an NAIA university in Hobbs, New Mexico. He was the head men's soccer coach during the 2008-2009 seasons. He led the women's program during the 2009 season.

He also brings coaching experience from the club soccer level. He was a staff coach for the Gaston United Soccer Club in Gastonia, North Carolina from 2004-2006 and 2007-2008.

He served as the director of coaching for the Burke Soccer Association in Morganton, North Carolina from 2006-2007. He was responsible for coaching assignments, as well as management and direction of the club coaching staff. He created and managed the structure and budgets for the club and teams. He also organized club wide tryouts and coached the "89 Boys" team.

con't. on page 12...



Men's Soccer Roster

Beltran also brings high school coaching experience to his position. He was the varsity boys' head soccer coach at Carlsbad High School in Carlsbad, New Mexico in the fall of 2010.

He was the Head Soccer Coach at Ashbrook High School in Gastonia, North Carolina from 2004 to 2008. He served as the boys' varsity head coach for four years and the girls' varsity head coach for three years. He led the boys' team at Ashbrook to the program's first playoff win, a conference title, and a number eight finish in the state of North Carolina in 2004.

Beltran led the girls' team at Ashbrook to their first ever playoff win and two conference championships, one of which was an undefeated conference championship. He was named the North Carolina Region 9 Regional Coach of the Year six times.

Beltran has a United States Soccer Federation-National D Coaching License. He has also worked at collegiate summer camps, including Lenoir-Rhyne College and the University of Arkansas at Little Rock.

He received a bachelor's in Psychology from Mars Hill College in Mars Hill, North Carolina in 1997.

Beltran and his wife Cherie have two children, a daughter Emily and a son Eric.

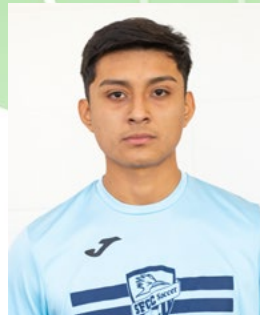

Abimael Rodriguez
Freshman/Camdenton



Antoine Kamengele
Sophomore/Houston, TX



Breno Prado
Sophomore/Brazil



Vinicius Pie
Freshman/Brazil



Easton Webb
Sophomore/Sedalia

Eduardo Antunes
Sophomore/Brazil

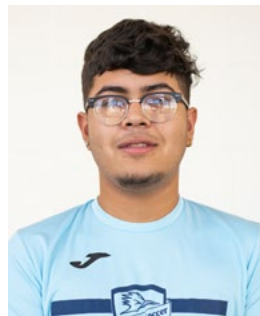

Erick Murillo
Sophomore/Santa Teresa, NM



Fernando Rivera
Freshman/Brookfield



Francisco Rojas
Sophomore/Sedalia



Francisco Zubia
Freshman/El Paso, TX



Francois Elize
Sophomore/Houston, TX



Gabriel Myers
Freshman/Marshall

Men's Soccer Roster



Gage Behee
Freshman/Camdenton

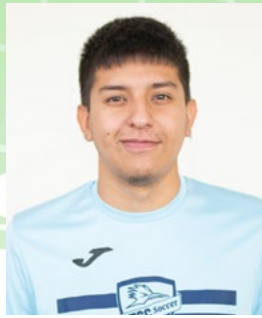

Javier Huerta
Freshman/El Paso, TX



John Mlondani
Sophomore/Houston, TX



Jordan Lawson
Freshman/Sedalia



Juan Fernandez
Freshman/Sedalia



Julius Tabe
Freshman/Houston, TX



Leo Fernandez
Sophomore/Brazil



Leo Marinho
Sophomore/Brazil



Malachi Cotter
Freshman/England



Mario Cisneros
Freshman/El Paso, TX



Matheus de Navasquez
Sophomore/Brazil



Miela (Patrick) Kisinja
Sophomore/Brazil



Ryan Dority
Freshman/Boonville - Manager



Tebello Ntene
Sophomore/Lesotho



Wagner Simoes
Sophomore/Brazil



Jose Olmos
Freshman/El Paso, TX



Tshepiso Ntuli
Freshman/South Africa



Zakariya Abdi
Freshman/Houston, TX

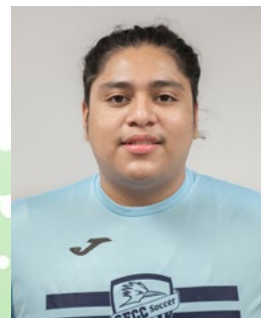

Marcos Adame
Freshman/El Paso, TX



Mateo Espinosa
Freshman/Peru

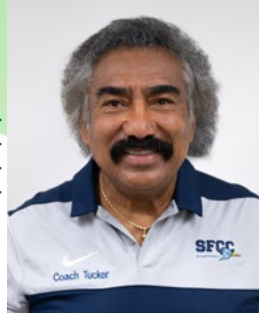

ROBERTO TUCKER **Assistant Coach**

Men's and Women's Soccer

Roberto Tucker is in his first season as an assistant coach for the Lady Roadrunners and Roadrunners soccer program. Tucker brings a wealth of experience as a player and a coach at all levels to his new position.

Coach Tucker coached Inter City, a United Premier Soccer League Team from El Paso, Texas, a pro development league from 2019-2020. He also possesses a background in youth coaching. He coached the FC Dallas West U-15 and U-17 teams for six years from 2012 to 2018. Coach Tucker had a successful stint as a high school boys' soccer coach at Cathedral High School in El Paso, Texas from 2002 through 2020. He led his team to a State Championship in 2002. He Led

the El Paso Patriots, another professional team for five years from 1995-2000. In 1987, he began his coaching career at the University of Texas at El Paso, where he spent four years and led his team to a Men's Soccer Club National Championship in 1989.

Tucker was also a high level player during his own career playing in Mexican Professional second and third division leagues.

Coach Tucker holds the United States Soccer Federation B and C Licenses, as well as the United Soccer Coaches National Diploma. He earned a bachelor's degree in Physical Education from the University of Texas at El Paso. He resides in Sedalia.



**Men's Soccer All Time Rosters
2016-2019**

Name	Year
Aguero, Sebastian.....	18, 19
Angerer, Chad.....	17
Audrain, Vaughan.....	18
Autunes, Eduardo.....	18, 19rs
Barker, Weston.....	18
Bishop, Jordan.....	19
Bolger, Jacob.....	16, 17
Broom, Harrison.....	19
Buchillet, Alois.....	17
Burns, Niko.....	17
Carlos, Jesus.....	16
Chapman, Jacob.....	19rs
Chassang, Joshua.....	18
Christensen, Caleb.....	18rs
Collins, Aaron.....	19
Crowden, Hunter.....	17
Crowe, Austin.....	16
Diaz, Anthony.....	17rs
Dixon, Cody.....	16
Dove, Landon.....	16rs, 17
Dragon, Rafael.....	18, 19
Eccles, Cameron.....	18rs, 19rs
Elize, Francois.....	19
Eguez, Carlos.....	19
Espoir, Biganiro.....	18
Fernandez, Leo.....	19
Foster, Zenas.....	18rs
Gabbert, Reece.....	16, 17rs, 18
Galindo, Carlos.....	18rs
Gerke, Justin.....	18
Gillespie, Tyler.....	17, 18rs
Gomez, George.....	17rs, 18rs
Goodson, Trey.....	17
Haag, Alex.....	17rs, 18, 19
Hayes, Omar.....	16
Hayes, Remington.....	16
Hess, Nathan.....	17

Name	Year
Hessing, Owen.....	17
Hofheins, Brendan.....	16, 17
Holman, Nick.....	16
Hondroudakis, Mani.....	18, 19
Horn, Logan.....	16, 17
Irakunda, Bosco.....	18, 19
Issa, Buhirwa.....	17, 18
Jackson, Cameron.....	17rs
Jalloh, Samson.....	18
Johannes, Colton.....	18rs
Jurkevicius, Juan.....	18
Kamengele, Antoine.....	19
Kapyamba, Joseph.....	18
Kisinja, Mlela.....	19
Kunkelman, Josh.....	17
Kuol, Luke.....	16
La Paz, Aaron.....	16rs, 17
Latimer, Aaron.....	18, 19
Ledger, Vasbert.....	17, 18
Loppes, Marcos.....	18
Makoanyane, Mako.....	16, 17
Martin, Max.....	16
Martins, Pedro.....	18rs, 19
McEwen, Lucas.....	18, 19
McGlasson, Turner.....	17, 18
Mee, Alex.....	19
Mengwasser, Cole.....	17
Messina, Jaydan.....	17rs, 18rs
Mlondani, John.....	18, 19rs
Montoya, Carlos.....	18rs
Mucho, Blaise.....	19
Murillo, Erick.....	19
Navasquez, Matheus de.....	19
Naylor, Landon.....	19
Ndayiragie, Patrice.....	16
Ngezahahayo, Gire.....	16
Nolting, Brock.....	16

Name	Year
Ntene, Tebello.....	19
Nuku, James.....	19
Odulaja, Joshua.....	17
Olmos, Nicolas.....	19
Patrice, Ndayiragie.....	16
Pie, Vinicius.....	19
Prado, Breno.....	19rs
Ralph, Jackson.....	18, 19
Ramirez, Roberto.....	16
Ream, Hayden.....	19rs
Reis, Leonardo.....	18
Rivera, Fernando.....	18rs
Rodriguez, Rodrigo.....	19rs
Rojas, Francisco.....	19
Ross, Jayson.....	18, 19rs
Rossiter, Ben.....	17rs
Rubio, Ruben.....	18rs
Saito, Sho.....	16
Salas, Kevin.....	16
Salomone, Angelo.....	18, 19
Sanchez, Chris.....	16
Schler, Truman.....	17rs
Sherman, J. T.....	18
Shoniwa, Chichi.....	19
Shoune, Yusuf.....	16
Simones, Wagner.....	19
Strange, Garrett.....	16
Sullivan, Taylor.....	16rs, 17
Sumo, Samuel.....	18, 19
Thetsane, Lesia.....	16, 17
Todd, Thomas.....	17
Tomicki, Alex.....	17rs
Vyas, Aaron.....	17rs
Warsawski, Vlad.....	16
Zankys, Sebastian Castro.....	18, 19



**Men's Soccer Game Scores
2016-2019**

Date	W/L/T	Site	Score
Barton County CC 1-1-0			
17	W	H	1-0
18	L	A	3-0
Central Methodist University-JV 3-0-1			
17	W	A	4-2
17	W	H	3-2
18	T	H	2-2
19	W	A	3-0
19	W	H	2-0
Crowder College * 0-4-1			
16	L	A	4-0
17	L	H	4-1
17	L	A	1-0 2ot
18	T	A	1-1
19	L	H	2-0
East Central College ** 1-2-2			
16	L	A	3-2
17	T	H	3-3 2ot
18	W	H	4-1
19	T	A	0-0
19	L	H	2-0
Indian Hills CC 0-1-0			
17	L	A	2-0
Iowa Central CC 0-1-0			
17	L	H	3-1
Jefferson CC ** 1-3-0			
16	L	A	2-1
17	W	H	3-1
18	L	H	2-0
19	L	A	3-0
John Wood CC 0-1-0			
18	L	A	3-1
Kansas City KS CC 0-0-1			
19	T	A	1-1
Lewis & Clark CC 0-2-0			
16	L	A	3-1
17	L	H	3-1
Metropolitan CC * 3-0-0			
18	W	H	2-1
19	W	A	5-1

19	W	H	1-0
MCC-Blue River 1-2-0			
16	L	H	1-0
17	W	A	4-2
17	L	H	2-1
MCC-Maplewood 0-2-0			
16	L	H	3-0
17	L	A	3-1
Missouri Valley College-JV 4-2-1			
16	T	H	1-1
16	L	H	3-0
16	W	A	3-0
16	W	H	2-1
17	W	H	5-0
17	L	A	3-2
18	W	H	3-2
Neosho County CC 1-1			
18	W	N	3-2
19	L	A	5-2
Northeastern Oklahoma A&M College 2-1-0			
17	W	A	1-0
17	W	H	3-1
19	L	A	2-1
North Iowa Area CC 0-1-0			
19	L	A	1-0
Rockhurst University 1-0-0			
19	W	H	3-2
St. Charles CC ** 2-1-1			
16	W	A	1-0
17	W	H	7-1
18	L	A	4-1
18	T	H	0-0
19	W	H	2-1
St. Louis CC ** 1-5-0			
16	L	A	5-0
16	L	H	3-1
16	L	A	4-1
17	L	H	4-0
18	L	H	3-1
19	W	A	2-0
Southwestern Illinois College 2-2-1			
17	L	A	3-2
18	L	H	4-3
18	T	A	1-1
19	W	A	3-1

19	W	H	1-0
Wentworth Military Academy & College 1-1-0			
16	W	A	2-1
16	L	H	3-2

* Region Teams
^ Conference Teams

**Men's Soccer
All Region First &
Second Team**

Player	Team	Year
Mako Makoyane.....	1st.....	2016
Lesia Thetsane	1st.....	2017
Vasbert Ledger	2nd	2017
Vasbert Ledger	1st.....	2018
Mani Hondroudakis	2nd	2018
Juan Jurkevicius	2nd	2018
Aaron Collins	1st.....	2019
Sebastian Agüero	2nd	2019
Aaron Latimer.....	2nd	2019

**Men's Soccer
All Conference First &
Second Team**

Player	Team	Year
Mako Makoanyane.....	1st.....	2016
Jacob Bolger.....	2nd	2016
Logan Horn.....	2nd	2016
Mako Makoanyane.....	1st.....	2017
Lesia Thetsane	1st.....	2017
Vasbert Ledger.....	1st.....	2017
Landon Dove.....	2nd	2017
Logan Horn.....	2nd	2017
Jacob Bolger.....	2nd	2017
Vasbert Ledger.....	1st.....	2018
Juan Jurkevicius	2nd	2018
Jackson Ralph.....	2nd	2018
Sebastian Agüero	1st.....	2019
Aaron Collins	1st.....	2019
Jackson Ralph.....	1st.....	2019
Mani Hondroudakis	2nd	2019
Aaron Latimer.....	2nd	2019
Tebello Ntene	2nd	2019

Soccer Coaching Record

Coach/year	Record
Eddie Horn (4-11-1)	
2016.....	4-11-1
Jaime Beltran (22-22-7)	
2017.....	8-10-1
2018.....	5-6-4
2019.....	9-6-2
6/15/2020	

**Men's Soccer
MCCAC Academic Student
Athlete Awards***

Player	Sport	Year
Jordan Bishop	Men's Soccer	2020
Wagner Simoes	Men's Soccer	2020
Francois Elize	Men's Soccer	2020
Carlos Eguez	Men's Soccer	2020
Vinicius Pie	Men's Soccer	2020
Sebastian Castro		
Zankys	Men's Soccer	2020
Patrick Kisinja	Men's Soccer	2020
Jacob Chapman	Men's Soccer	2020
James Nuku	Men's Soccer	2020
Jayson Ross	Men's Soccer	2020

*MCCAC All Academic Award Criteria
GPA 3.00 and Higher

11/4/2020

**Men's Soccer
Region 16 Academic Student
Athlete Awards***

Player	Sport	Year
Jordan Bishop	Men's Soccer	2020
Wagner Simoes	Men's Soccer	2020
Francois Elize	Men's Soccer	2020
Carlos Eguez	Men's Soccer	2020
Vinicius Pie	Men's Soccer	2020
Sebastian Castro		
Zankys	Men's Soccer	2020
Patrick Kisinja	Men's Soccer	2020

*Region 16 All Academic Award Criteria
GPA 3.25 and Higher

11/4/2020

Men's Soccer Transfers

Year	Name	College or University
2018	Landon Dove	Eastern Illinois University
	Jacob Bogler	Rockhurst University
	Logan Horn	University of Missouri-Kansas City
	Aaron La Paz	William Jewell College
	Mako Makoanyane	Columbia College
2019	Lesia Thetsane	Columbia College
	Buhirwa Issa	Southwest Assemblies of God University TX (NAIA)
2020	Vasbert Ledger	Queens University
	Sabastian Aguero	Mount Marty College-SD

This is a list of former SFCC student-athletes who have transferred to and played for a four year institution. Information has been verified by four year institution media guides and available SFCC Athletic Department records. We are actively seeking information to add to this list. Please send any information you may have, with documentation to Athletic Director Darren Pannier. We would appreciate any information that may help to complete these records.

Rev. 4/2/2020

**Men's Soccer
Academic Student Athlete Awards**

Player	Sport	Year
Nathan Hess	Men's Soccer (1st Team)	2018
Jacob Bolger	Men's Soccer (2nd Team)	2018
Mako Makoanyane	Men's Soccer (3rd Team)	2018
Cole Mengwasser	Men's Soccer (3rd Team)	2018
Jordan Bishop	Men's Soccer (1st Team)	2020
Wagoner Simoes	Men's Soccer (1st Team)	2020
Francois Elize	Men's Soccer (3rd Team)	2020
Carlos Eguez	Men's Soccer (3rd Team)	2020

Rev. 7/21/2020

ROADRUNNER WOMEN'S SOCCER



Women's Soccer Roster



Alexandra Herring
Sophomore/Oak Grove



Briscia Zuniga
Freshman/Houston, TX



Carly Roberts
Freshman/Higginsville



Christina Vinroe
Freshman/El Paso, TX



Destiny Dodge
Freshman/Odessa



Emily Bauer
Freshman/Stover



Jenna Bellis
Freshman/Stover



Jorri Toone
Sophomore/Raymore



Leah Overbay
Sophomore/Harrisonville

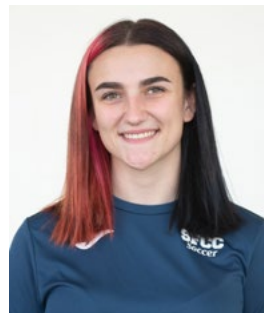

Maddi Bradbury
Freshman/Australia



Sabra Moon
Freshman/Sedalia



Maleah Ray
Sophomore/Columbia



Megan Toops
Freshman/Sedalia



Natalie Clarke
Sophomore/England



Nicole Foeller
Freshman/Lee's Summit



Savannah Romero
Freshman/Las Cruces

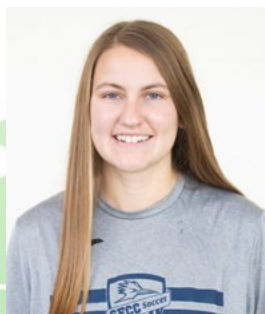

Skyler Sweezer
Sophomore/Linn Creek



Hayley Thompson
Freshman/Eldon



Jade Stevenson
Freshman/Sedalia



Melissa Martinez
Freshman/Bolivia - Manager



**Women's Soccer
All Time Roster
2016-2019**

Name	Year
Acton, Hailie	18, 19
Bain, Shelby	17, 18
Balandron, Briana	19
Beadle, Alys	18
Brown, Ally	17
Bullock, Briana	16
Chapman, Hannah	18, 19
Clarke, Natalie	19
Coble, Jessica	17, 18
Coffman, Morgan	16, 17
Curphey, Samantha	18, 19
Davidson, Maddie	16
Edwards, Kate	16
England, Jenna	17
Esquivel, Karina	17, 18
Etter, Jaycey	16
Farrell, Kristen	16, 17
Franke, Grace	16, 17
Garcia, Sarah	16, 17
Heishman, Jennie	18
Herring, Alexandra	19
Johns, Raleigh	17, 18
Kessell, Ria	18, 19
King, Kylie	16
Lacy, Julia	16
Lacy, Kristin	16
Laird, Alyssa	16
Lawson, Ash	19
Loomis, Sarah	16
Martinez, Diana Melissa	18, 19
Meza, Bianca	17, 18
Mobley, Darra	16
Mundy, Bre	16
Overbay, Leah	19
Plascencia, Atziray	18, 19
Rains, Katelyn	16
Ramos, Andrea	18, 19
Ray, Maleah	19
Rickel, Sydney	18, 19
Rosas, Kimberly	17rs, 18, 19
Sawyers, Cierra	17
Schuster, Macie	19
Sigler, Trinity	17
Skoufos, Kyleigh	19
Staus, Tristan	16, 17
Sweezer, Skyler	19
Toone, Jorri	18, 19
Vinroe, Christina	19
Wehmeyer, Kassie	17
Wehmeyer, Tiffany	17
Whittal, Carin	19
Williams, Kiara	17, 18
Winfrey, Taylor	18, 19

**Women's Soccer Game Scores
2016-2019**

Date	W/L/T	Site	Score
Barton County CC			
0-1-1			
17	T	H	0-0
18	L	A	9-1
Central Methodist University-JV			
5-4-1			
16	W	H	2-1
16	T	A	1-1
16	W	H	2-0
17	L	H	2-1
17	L	A	2-1
17	W	H	2-0
17	W	A	3-1
18	W	H	4-2
19	L	A	3-0
19	L	H	3-2
Indian Hills CC			
0-2-0			
16	L	H	7-1
17	L	A	2-1
Iowa Central CC			
0-1-0			
17	L	H	1-0
Jefferson College ^			
2-0			
18	W	H	3-0
19	W	A	2-1
John Wood CC			
1-0			
18	W	A	7-0
Kansas City Kansas CC			
0-3-0			
17	L	A	1-0
18	L	A	2-0
19	L	A	5-0
Kaskaskia College			
0-2-0			
16	L	A	2-1
16	L	A	3-1
Lewis & Clark CC			
0-3-0			
16	L	A	6-0
17	L	H	1-0
18	L	H	4-0
Metropolitan CC *^			
1-2			
18	W	H	2-1
19	L	A	2-1
19	L	H	1-0

MCC-Blue River			
1-2-0			
16	W	H	1-0
17	L	A	4-0
17	L	H	4-1
MCC-Maplewood			
1-1-1			
16	L	H	3-0
17	W	A	2-1
17	T	H	1-1
Missouri Valley College			
1-1-0			
17	L	H	4-2
18	W	A	2-1
Neosho County CC			
0-2			
18	L	N	2-0
19	L	A	2-1
North Iowa Area CC			
0-1			
19	L	H	2-1
Northeastern Oklahoma A&M College			
1-2-0			
17	W	A	3-1
18	L	H	2-1
19	L	A	1-0
Southwestern Illinois College			
0-5-0			
16	L	H	4-0
18	L	H	6-0
18	L	A	5-1
19	L	A	4-0
19	L	H	7-0
St. Charles CC *^			
0-6-1			
16	T	A	1-1
17	L	H	3-0
17	L	A	3-0
18	L	A	3-2
18	L	H	5-1
19	L	H	3-1
19	L	A	7-0
St. Louis CC *^			
1-6-0			
16	L	A	3-0
16	L	A	1-0
17	L	H	1-0
18	W	A	1-0
19	L	H	3-0
19	L	A	3-2
19	L	A	5-1

* Region Teams
^ Conference Team

**Women's Soccer
All Region First & Second Team**

Player	Team	Year
Maddie Davidson	1st	2016
Sara Garcia	2nd	2016
Kylie King	2nd	2016
Tiffany Wehmeyer	1st	2017
Karina Esquivel	2nd	2017
Karina Esquivel	1st	2018
Ria Kessell	1st	2018
Hailie Acton	2nd	2018
Hailie Acton	1st	2019
Natalie Clarke	1st	2019

**Women's Soccer
All Conference First &
Second Team**

Player	Team	Year
Hailie Acton	1st	2018
Karina Esquivel	1st	2018
Ria Kessell	1st	2018
Jessica Coble	2nd	2018
Samantha Curphey	2nd	2018
Kiara Williams	2nd	2018
Hailie Acton	1st	2019
Natalie Clarke	1st	2019
Ash Lawson	2nd	2019
Melissa Martinez	2nd	2019
Kimberly Rosas	2nd	2019

**Soccer
Coaching Record**

Coach/year	Record
Eddie Horn (3-8-2)	
2016	3-8-2
Jaime Beltran (10-21-2)	
2017	4-12-2
2018	6-9
Dan Martin (1-15-0)	
2019	1-15

6/15/2020

**Women's Soccer
MCCAC Academic Student Athlete
Awards***

Player	Year
Skyler Sweezor	2020
Ria Kessell	2020
Andrea Ramos	2020
Hailie Acton	2020
Hannah Chapman	2020
Alexandra Herring	2020
Sydney Rickel	2020
Jorri Toone	2020
Christina Vinroe	2020
Taylor Winfrey	2020
Leah Overbay	2020
Macie Schuster	2020
Kyleigh Skoufos	2020

*MCCAC All Academic Award Criteria
GPA 3.00 and Higher

11/4/2020

**Women's Soccer
Region 16 Academic Student
Athlete Awards***

Player	Year
Skyler Sweezor	2020
Ria Kessell	2020
Andrea Ramos	2020
Hailie Acton	2020
Hannah Chapman	2020
Alexandra Herring	2020
Sydney Rickel	2020
Jorri Toone	2020
Christina Vinroe	2020
Taylor Winfrey	2020

*Region 16 All Academic Award Criteria
GPA 3.25 and Higher

**Academic Student Athlete Awards
Women's Soccer**

Player	Sport	Year
Karina Esquivel	Women's Soccer (2nd Team)	2018
Andrea Ramos	Women's Soccer (1st Team)	2019
Skyler Sweezor	Women's Soccer (1st Team)	2020
Ria Kessell	Women's Soccer (3rd Team)	2020
Andrea Ramos	Women's Soccer (3rd Team)	2020

*NJCAA All Academic Award Criteria 2017 to Present

First Team: 4.00 GPA on a 4.00 Scale

Second Team: 3.80 to 3.99 GPA on a 4.00 Scale

Third Team: 3.60 to 3.79 GPA on a 4.00 Scale

Rev. 07/21/2020

Women's Soccer Transfers

Year	Name	College or University
2019	Sarah Garcia	Lindenwood University-Belleville
2020	Melissa Martinez	Mount Marty College-SD
2021	Karina Esquivel	Westminster College

This is a list of former SFCC student-athletes who have transferred to and played for a four year institution. Information has been verified by four year institution media guides and available SFCC Athletic Department records. We are actively seeking information to add to this list. Please send any information you may have, with documentation to Athletic Director Darren Pannier. We would appreciate any information that may help to complete these records.

Rev. 4/2/2020

ROADRUNNER MEN'S BASKETBALL



Men's Basketball Roster



Eman Eman
Sophomore/Quebec, Canada



Mahamadou Nimaga
Sophomore/Bronx, NY



Kohen Thompson
Sophomore/Memphis, TN



Lavric Mangala
Freshman/Nashville, TN



Caleb Mims
Freshman/Bethlehem, PA



Chad Kratzer jr
Freshman/Allentown, PA



Tavari Eckwood
Freshman/Springdale, AR



Jamar Madge, Jr.
Freshman/Kansas City, MO



Naysean Clemente
Freshman/Seattle, WA



Jadon Gilpin
Freshman/Springfield, MO



Colton Robb
Freshman/Sweet Springs, MO



Malek Mims
Freshman/Bethlehem, PA



Cory Nzigamasabo
Sophomore/Montreal, CA



Uros Gatic
Freshman/Serbia



Sataievior Agilola
Freshman/Portland, OR

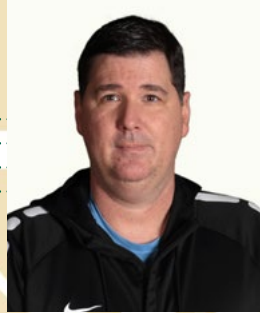

MATT BROWN Head Coach

Matt Brown is in his fourth season as the head men's basketball coach at State Fair Community College. Brown led his team to a 16-14 record and an appearance in the Region 16 Tournament semifinal round during the 2019-2020 season. The campaign ended with a heartbreaking overtime loss. He led SFCC to a 12-16 record during the 2018-2019 season.

During the 2017-2018 season, Brown led SFCC to a 19-10 record and an appearance in the region tournament semifinal round. He coached NJCAA Honorable Mention All-American **Andre (A.J.) Walker**. The Roadrunners also did good work in the classroom; all seven of the sophomores and freshmen who were academic qualifiers have continued their academic and athletic careers at four year colleges or universities. SFCC finished second in the regular season standings in a very competitive Region 16. Coach Brown has had 13 SFCC student-athletes play at Division I programs, five others played at Division II programs. He has also had one student-athlete play at the NAIA level in his first three years at SFCC.

He brings coaching experience from almost all levels of basketball to his position at SFCC.

Brown served as the head men's basketball coach at Wentworth Military Academy in Lexington during the 2016-2017 season. Brown oversaw all aspects of the men's basketball program, including student-athlete welfare, academic and player development, as well as recruiting. He served as the facilities coordinator of the Wikoff Center. He was also an adjunct professor teaching lifetime fitness. Brown served as interim head women's basketball coach in January 2017.

Brown was the boys' varsity basketball coach at Northland Christian School from August 2015 to March 2016. Prior to that, he served as the boys' middle school coach from September 2013 to March 2015.

Brown served as the head men's basketball coach at the University of Missouri-Kansas City for six years beginning in April 2007. He oversaw the day-to-day operations of a Division I basketball program, including academic and player development, as well as recruiting and student athlete-welfare. He managed the men's basketball operating, recruiting, and scholarship budget. Brown coordinated and planned the nonconference schedule in conjunction with the athletic director. He organized out-of-season conditioning and player

development plans for student-athletes.

During his time at UMKC, he coached 13 players selected for the All-Academic team for the Summit League. His teams had a team Grade Point Average of 2.9. He coached seven players who were selected for the Commissioner's List of Academic Excellence. Brown coached eight players to All-Summit League honors and two players to the Summit League All-Newcomer Team.

From 2002 to 2007 he served as an assistant coach at West Virginia University in Morgantown, West Virginia for John Beilein, who was the head coach of the Cleveland Cavaliers of the NBA. He helped his team to an NCAA Elite Eight appearance in 2005 and a Sweet 16 in 2006. Brown was responsible for recruiting and on the floor coaching. He was the compliance liaison for the coaching staff. He was also responsible for scouting. Brown recruited student-athletes who were significant contributors to the success of the basketball program.

Brown was an assistant coach at the University of Richmond in Richmond, Virginia from 1997 to 2002, where he also worked for Coach Beilein. He was responsible for underclassmen recruiting and on the floor coaching and scouting. He was also responsible for film exchange.



ANDREW GREEN
Assistant Coach

Brown served as an administrative assistant at the University of Florida in Gainesville from 1996-1997 for Head Coach Billy Donovan, who is now the head coach of the Chicago Bulls of the NBA. He was responsible for underclassmen recruiting. He was also responsible for film exchange and served as the co-camp coordinator.

In 1994-1996, he served as an administrative assistant for the basketball program at Marshall University in Huntington, West Virginia for Coach Donovan. He was responsible for underclassmen recruiting. He was the co-camp coordinator. He was also responsible for film exchange.

Brown began his collegiate coaching career at Shippensburg University in Shippensburg, Pennsylvania, where he served as a student assistant coach from 1991 to 1993. Brown received his bachelor's degree in History from Shippensburg University in 1994. He is a member of the National Association of Basketball Coaches. He received the 2013 Guardians of the Game Service Award from the NABC.

Brown and his wife Nikki have seven children, Ally, Gabe, Coen, Cade, Conner, Molly, and Raleigh and they reside in Sedalia.

Andrew Green, Assistant Coach, Men's Basketball

Andrew Green is in his first season as a part-time Assistant Basketball Coach for the Roadrunners. Green brings experience at various levels to his position, including collegiate and high school. He also has experience as an academic advisor and has taught courses at the collegiate level.

He spent the 2019-2020 season as the Head Men's Basketball Coach at South Puget Sound Community College in Olympia, Washington. He led his team to a 23-6 record and finished 12-2 in the Northwest Athletic Conference West Region Standings. South Puget Sound advanced to the Elite Eight before the conference tournament was canceled. South Puget Sound also did good work in the classroom earning a 3.07 team grade point average and all four sophomores graduated.

Green served as the Associate Head Men's Basketball Coach at Westminster College a NCAA Division III school in Fulton, Missouri from 2014-2019. His duties included recruiting and scouting. He was also responsible for practice planning and video coordination, along with academic oversight and game management.

He helped Westminster qualify for the NCAA Division III National

Tournament in 2016 and 2017. Green also help Westminster to the St. Louis intercollegiate Athletic Conference Basketball Tournament Championships in 2016 and 2017.

During the summers of 2014 and 2016, Green served as the head coach for a group of collegiate players who represented the United States overseas playing semiprofessional and club level teams.

Green also served as an Assistant Men's Basketball Coach at William Woods University an NAIA University in Fulton from 2012-2014. He was involved in all facets of the program including recruiting, player development, scouting, and game management. He was also involved in academic oversight. Green monitored grades and supervised study sessions.

He also served as Head Varsity Boys Basketball Coach at Northwestern R-1 High School in Mendon, Missouri from 2010-2012, where he also taught Social Studies.

Green earned a Bachelor of Science degree in History with minors in Education and Business from Central Methodist University in Fayette in May of 2010. He earned a master's in education with a focus in Curriculum and Instruction in May of 2014 from William Woods University in Fulton. Green and his wife Marilyn have a shih-tzu terrier named Pearl.



**Men's Basketball All Time Roster
1968-2020**

Name	Year
A	
Alexander, Dondre	13-14
Allwood, Jaysen	94-95
Amos, Duane	68-69
Anderson, Steve	87-88
Antoine, Kyle	80-81
Applebury, John	91-92-93
Arand, Kevin	70-71-72
Archer, DarrellRS	98-99 99-00
Ardison, Marcus	02-03-04
Auberry, Maurice	95-96-97
Austin, Ivory	95-96-97
Authorlee, Kevin	93-94,95-96
B	
Bailey, Joshua	14-15-16
Baker, Richard	98-99-00
Baker, Russell	16-17
Barnes, Bob	74-75
Barrow, Bobby	02-03-04
Bassey, Isaac	16-17-18
Batinic, Vatroslav	09-10
Beard, Charles	11-12-13
Beard, Scott	83-84-85
Bell, Deangelo Stephens	13-14
Bell, Derrick	01-02
Bennett, Glyn	74-75-76
Billington, Russell	74-75
Bjelogrljic, Ozren	08-09
Bodmer, John	69-70
Booker, Mark	81-82
Borchers, Danny	73-74-75
Boyd, Chris	78-79
Bradley, Mike	11-12
Bratcher, David	68-69-70
Brock, Derrick	17-18
Brooks, Jason	89-90
Brothers, Scott	70-71-72
Brown, Christian	16-17-18
Brown, Delwyn	88-89-90
Brown, Jarrett	99-00-01
Brown, Jarrod	95-96
Brown, John	07-08
Brown, Justin	07-08-09
Brown, Keari	15-16
Brown, Shelvy	74-75-76
Brummel, Casey	01-02
Bryan, L. J.	18-19
Bryant, Brandon	01-02
Bucan, Darko	08-09
Buckley, Julian	97-98
Buckner, Tommy	76-77-78
Bultmann, Nelson	70-71
Burton, A. J.	11-12
Burton, Nick	03-04
Busch, Lewis	72-73-74
Butler, Ken	68-69
Butterfield, Daryl	04-05

Bybee, Jack	70-71
Bybee, Jerry	73-74-75
C	
Calovich, Jared	00-01
Canady, Scott	86-87
Canady, Sequan	99-00-01
Carl, Desmond	96-97
Carson, Daniel	84-85-86
Carter, Herb	79-80
Chambers, Jerome	88-89-90
Champ, Maurice	80-81,82-83
Chaney, Marqi	95-96
Charles, Dewayne	17-18rs,18-19
Chery, Kenny	11-12-13
Chmelir, Joseph	87-88
Claggett, Carvel	10-11
Cleaves, Turrell	04-05
Clegg, Travis	01-02
Coffey, Adam	03-04-05
Coleman, Caleb	17-18-19
Coleman, Jeremy	07-08
Collier, Aaron	89-90-91
Combs, Howard	92-93-94
Coney, Hakeem	14-15
Cooke, Don	68-69-70
Cooper, Trenton	14-15
Cox, Kurtis	89-90
Cox, Michael	08-09
Cox, Shane	05-06-07
Cummings, Louis	90-91
Curley, Mike	92-93
Curry, Tyrell	04-05
Curtis, Barry	79-80-81
D	
Dantzler, Rashad	08-09
Davenport, Dale	02-03
Davies, Steve	75-76-77
Davis, Jerrard	13-14
Davis, Tyrone	91-92-93
Dawn, LaRon	00-01
Day, Paul	71-72-73
Denbow, Ben	12-13-14
Denney, Braden	15-16
Determan, Mike	89-90-91
Diakite, Mamadou	02-03
Diekmann, Jerry	70-71-72
Dixon, Leonard	75-76-77
Donnell, Roger	72-73
Dorceus, Michael	08-09
Doria, Celso	90-91-92
Duncan, Courtney	95-96-97
Duncan, Phil	92-93-94
Dunham, Terry	79-80-81
Dunkin, Dexter	08-09
E	
Easley, Jack	72-73-74
Ector, Cager	94-95
Edgar, Borden	14-15
Edwards, Kedar	13-14
Edwards, Shawn	99-00
Egbuta, John	19-20
Ervin, Jason	90-91, 92-93

F	
Falls, Mike	73-74-75
Featherson, Dan	93-94
Fiene, Pete	76-77
Fischer, Lavern	70-71
Fisher, Romone	07-08-09
Fisher, Torris	93-94-95
Flannigan, Paul	96-97
Fleeman, Joseph	06-07-08
Fleeman, Mickey	78-79
Fleming, Clifton	08-09-10
Flippin, Steve	72-73-74
Fonzie, Gerald	04-05
Ford, Rodney	07-08
Foster, Allen	90-91
Foster, Ira	80-81-82
Fox, Joe	69-70-71
Fragola, Dominic	17-18
Franklin, Damaria	18-19-20
Freeman, Clarence	77-78
Fritz, Wesley	09-10
G	
Galaya, Antonin	11-12
Garner, Milton	08-09
Garrett, Tremayne	92-93
Gause, Larry	94-95-96
Georgiadis, Dimitri	19-20
Gholston, Michael	08-09
Gibbs, Tyrone	16-17
Gill, Mark	81-82-83
Gilmore, Jeff	72-73
Gladback, Jeff	92-93-94
Golston, John	85-86
Goodnight, Bob	69-70
Gordon, Darrell	69-70-71
Gore, Tom	77-78-79
Graham, Michael	82-83
Gray, Michael	91-92-93
Gray, Steve	98-99rs 99-00-01
Green, Bob	74-75
Green, Jermaine	05-06
Greer, Timothy	83-84-85
Gregory, Jeff	80-81-82
Gregory, Walt	72-73
Guier, Barry	75-76
Gumbs, Kashif	05-06-07
H	
Hailey, Joe	72-73
Hall, Gary	68-69
Halterman, Ricky	01-02
Hampton, Clarence	71-72
Hampton, Harold	74-75
Hankins, Keith	69-70-71
Hardin, Joshua	02-03
Hardin, Lyonel	74-75-76
Hardy, Tony	81-82
Hargrave, Ray	79-80
Harper, Telly	93-94
Harris, Antwon	04-05
Harton, Greg	95-96
Helming, George	69-70-71
Hemmer, Eric	96-97-98

Hester, Orlando.....	82-83-84
Hill, Deron.....	12-13-14
Hill, Dhaamin.....	98-99, 00-01
Hill, Leslie.....	82-83-84
Hille, Steve.....	08-09
Hines, Keith.....	88-89-90
Hodges, Jeffrey.....	90-91
Holder, Norrel.....	06-07-08
Homan, Dean.....	68-69
Honeycutt, Colby.....	17-18
Houston, Alfonso.....	10-11-12
Howard, Tony.....	87-88
Hubbard, Carlos.....	86-87
Hudson, Ed.....	03-04-05
Huff, Steve.....	80-81
Humphries, Josh.....	18-19
Hunter, Erik.....	10-11
I	
Irvin, Jason.....	92-93
Irvin, Vonny.....	16-17
Ivy, Curtis.....	84-85-86
J	
Jackson, Martin.....	83-84, 85-86
Jackson, Samuel.....	00-01
James, Ricky.....	02-03
Jennewein, Tom.....	69-70-71
Jett, Mark.....	80-81
Jimerson, Willie Jr.....	15-16
Johnson, Artie.....	87-88
Johnson, Asem.....	15-16
Johnson, Charles.....	74-75-76
Johnson, Chuck.....	93-94-95
Johnson, Donnie.....	95-96-97
Johnson, Elijah.....	02-03
Johnson, James.....	87-88
Johnson, Ladell.....	96-97
Johnson, Mark.....	87-88-89
Johnson, Orlando.....	94-95
Jones, Grant.....	04-05-06
Jones, Jerome.....	78-79-80
Jones, Marcus.....	05-06-07
Jones, Mark.....	71-72-73
Jones, Ron.....	02-03
Jones, Russell.....	99- 00-01
Jones, William.....	15-16
Jordan, Travis.....	09-10-11
K	
Kearney, Kevin.....	87-88-89
Keeling, Cole.....	13-14
Kemp, Jamar.....	16-17
Kidane, Lucus.....	11-12
Kiderlin, Ron.....	68-69-70
Kiewel, Timothy.....	09-10
Knipp, Christian.....	94-95-96
Koetting, Greg.....	75-76
Kolowski, Colton.....	16-17
Kraetli, Duane.....	70-71-72
Kregor, Larry.....	73-74-75
Kroeger, Larry.....	72-73
Kroenke, Dwight.....	86-87-88
Kubinski, Keith.....	84-85
Kusio, Arthur.....	99-00-01

L	
Laird, Greg.....	68-69
Lamar, Maurice.....	87-88
Lassiter, Jimmy.....	71-72
Lawrence II, Lorenzo.....	16-17
Leavell, Tim.....	17-18
Lee, Jay.....	09-10
LeGrand, Alonde.....	18-19
Lewis, Larry.....	89-90-91
Lewis, Quinton.....	05-06
Lightfoot, Gayland.....	68-69-70
Lindsey, Mike.....	76-77
Livingston, Rodney.....	92-93
Lomond, Andrew.....	06-07
Love, Charles.....	04-05
Lower, Steve.....	68-69
Luce, Eric.....	78-79-80
Luscombe, Dan.....	93-94-95
Lyles, Trent.....	18-19rs-19-20
M	
Mallory, Steve.....	91-92
Marcum, George.....	69-70
Markray, Jeffery.....	85-86-87
Marshall, Joe.....	92-93
McClure, Nate.....	19-20
McClurge, Navorius.....	02-03
McCoy, Craig.....	83-84
McDonald, Chris.....	07-08
McFatrigh, George.....	76-77
McGee, Sarion.....	19-20
McGuire, Skip.....	78-79
McHenry, Howard.....	75-76
McKenzie, Craig.....	15-16
McNeil, Stan.....	73-74-75
Mendez, Corey.....	16-17
Metcalf, Malik.....	15-16
Mitchell, Marcus.....	01-02-03
Mondaine, Marcus.....	12-13-14
Murphy, Mike.....	98-99
Murray, Maurice.....	18-19
Murray, Mike.....	70-71
N	
Nadili, Nnamdi.....	07-08
Nelson, John.....	69-70
Nelson, Sam.....	96-97
Newton, Bill.....	69-70
Newton, Dominique.....	09-10-11
Nivens, Tom.....	73-74-75
Noddle, Chris.....	05-06-07
Northfleet, Robert.....	81-82
O	
Ognenovski, Boshko.....	09-10
Ojo, Ayo.....	11-12-13
Oliver, Kenan.....	01-02
Oswald, Jesse.....	03-04-05
Oswalt, Darrell.....	73-74-75
P	
Parker, Virgil.....	80-81
Parks, Andre.....	90-91-92
Parrack, Brad.....	94-95
Partlow, Jerel.....	10-11
Partridge, Randy.....	83-84

Partridge, Russell.....	83-84-85
Patton, Ronald.....	07-08
Payne, Mike.....	78-79-80
Pearson, Calvin.....	80-81-82
Pemberton, Mark.....	77-78-79
Peoples, Desmond.....	00-01
Perkins, Brock.....	03-04-05
Phillips, Dick.....	68-69-70
Pickett, Shawn.....	98-99-00
Planincic, Selvedin.....	14-15
Premier, Jerry.....	78-79
Price, Dirk.....	90-91-92
Prince, Clinton.....	90-91
Pritchett, Johnny.....	98-99
Pumputis, Kipras.....	15-16
Punter, Kevin.....	12-13-14
R	
Rader, Mike.....	86-87-88
Rainey, Joe.....	88-89
Rainey, Radford.....	91-92
Ralston, John.....	81-82
Redmon, Clark.....	85-86-87
Reed, Idrion.....	98-99
Reese, Brett.....	82-83-84
Resa, Walter.....	87-88-89
Richmond, Crawford.....	77-78
Richmond, Fred.....	77-78
Riechmann, Gary.....	76-77-78
Ripley, Warren.....	71-72
Roberson, Cornelius.....	83-84-85
Robinson, Clint.....	14-15-16
Robinson, Rob.....	01-02
Robinson, Travis.....	00-01
Rodewald, Steve.....	82-83-84
Rodgers, Cedric.....	88-89
Roundtree, Torres.....	10-11
Rousseau, Ronnie III.....	15-16
Routh, Gary.....	75-76-77
Ruckman, Spencer.....	14-15-16
S	
Sabljak, Sven.....	10-11
Sailes, Mike.....	77-78
Sampson, Kevin.....	94-95
Santos, Alex.....	00-01-02
Saulsberry, John Jr.....	85-86-87
Sawyer, Danny.....	79-80-81
Scaife, Brandon.....	09-10
Scharr, Timothy.....	84-85
Schlueter, Craig.....	78-79
Scott, Shasta.....	07-08
Scott, William.....	84-85-86
Scott-Grayson, Tyreek.....	17-18
Scrivner, Bob.....	68-69
Sears, Kennard.....	01-02
Sellers, McHenry.....	06-07-08
Sewell, Greg.....	75-76-77
Shannon, Zentrell.....	10-11
Shapley, Mark.....	75-76
Shell, Charles.....	72-73-74
Shelton, Don.....	93-94-95
Sheppard, Hyseal.....	97-98
Shockley, Shannon.....	97-98-99



Sims, Clyde	84-85-86
Sims, Kardell	96-97-98
Sims, Kenny	77-78
Sims, Reggie	84-85
Smith, Amir	16-17
Smith, Chris	92-93
Smith, Dijon	07-08-09
Smith, Dru	17-18-19
Smith, Everett	79-80-81
Smith, Joseph	05-06-07
Smith, Robert	73-74-75
Speight, DeAndre	18-19
Sriwichian, Dominic	10-11
Stark, Mike	81-82-83
Steele, Ray	74-75-76
Sterns, Jim	69-70
Stevens, Jackson	90-91
Stith, Calvin	98-99
Stone, Mike	18-19
Stuckey, Fred	88-89
Sumlin, James	75-76-77
Surface, Ryan	14-15-16
Surry, B. J.	02-03
T	
Tage, Vincent	82-83
Tate, Corey	96-97
Tatiersky, Sam	97-98-99
Teeter, Jay	78-79
Tejada, George	01-02
Tharpe, Billie	06-07
Thomas, Dustin	05-06
Thomas, Henry	83-84
Thomasson, Joe	12-13-14
Thompson, Brandon	96-97-98
Thompson, Frank	88-89-90
Thompson, Kohen	19-20
Thompson, Leif	89-90-91
Thompson, Ralph	69-70
Thompson, Rodney	88-89-90
Toles, LePear	17-18
Toric, Phillip	09-10-11
Towns, Billy	73-74-75
Townsel, Malcolm	18-19-20
Townsend, Marvin	83-84
Travis, Chuck	80-81-82
Tucker, D' Angelo	11-12
Tucker, Kyler	14-15
Turnbull, Mike	68-69
Turner, Vernal	81-82-83
Tyson, Bryon	89-90-91
U	
Underwood, Bobby	90-91
V	
Vacha, Dennis	85-86-87
Valentine, Alvin	97-98
Vaughan, Jack	68-69
Volkart, David	98-99-00
W	
Walker, Andre (A.J.)	17-18
Walker, Bill	83-84

Walker, D. J.	98-99-00
Walker, DaMario	14-15
Walker, David	97-98
Wallace, Steve	77-78
Walton-Blanden, Kailleb	19-20
Wands, Stephen	85-86-87
Wanya, Jean-Louis	13-14
Ward, James	81-82
Waters, David	91-92-93
Watkins, Justyn	08-09-10
Watts, Montrell	11-12
Watts, Sanijay	07-08
Weathers, Michael	82-83
Weaver, Craig	91-92-93
Webb, Colles	72-73-74
Webb, Matthew	09-10-11
Weber, Tony	70-71-72
Webster, Jacayah	18-19
Wehking, Jeff	79-80-81
West, Tim	77-78-79
Weymuth, Kyle	05-06
Wheeler, Steve	68-69
White, Martin	76-77
White, Patrick	89-90-91
Whitworth, Lynn	76-77
Wiley, Chuck	99-00
Wilkerson, Miki	07-08
Williams, Darryl	86-87
Williams, Derrick	87-88
Williams, Dominic	08-09-10
Williams, Eric	15-16
Williams, Jacob	12-13
Williams, Jamie	93-94
Williams, Kevin	78-79-80
Williams, Randy	69-70
Williams, Rodney	81-82
Williams, Shaun	03-04-05
Williams, Theo	97-98-99
Williams, Wille	76-77-78
Willis, Derrick	81-82
Wilson, Fred	11-12
Wilson, Tyler	10-11
Wimsatt, Gene	69-70-71
Wisdom, John	93-94-95
Witthar, Chris	89-90
Wofford, Brandon	88-89
Wolf, Todd	93-94-95
Woodson Jr. Onteral	16-17
Wright, Bradley	00-01-02
Wright, Jerry	68-69-70
Wright, Joe	82-83-84
Wright, Michael	19-20
Y	
Yatera, Patae	01-02
Yates, Brent	71-72-73
Yates, Cameron	08-09-10
Yates, Cheyenne	95-96-97
Yates, Myles	70-71-72
Young, Ralph	86-87-88
Young, Robby	76-77-78
Youngblood, Aaron	91-92

Z

Zielinski, Mark	03-04
Rev. 3/22/20	

Men's All-Region Team and Player of the Year*

<u>Player</u>	<u>Team</u>	<u>Year</u>
Jim Lassiter		1972
Charles Shell		1973
Danny Borchers		1974
Charles Shell		1974
Charles Johnson		1975
Lyonel Hardin		1976
Charles Johnson		1976
Tim West*		1979
Dan Sawyer		1981
Ira Foster		1982
Michael Weathers		1983
Joe Wright*		1984
Marvin Townsend		1984
William Scott		1985
William Scott		1986
Jeff Markray		1987
Derrick Williams		1988
Kevin Kearney		1989
Jerome Chambers		1990
Aaron Collier		1990
Aaron Collier*		1991
Patrick White		1991
Dirk Price		1992
Tyrone Davis		1993
Jason Irvin		1993
Orlando 'Chuck' Johnson		1994
Orlando 'Chuck' Johnson		1995
Larry Gause		1996
Ivory Austin		1996
Donnie Johnson		1997
Kardell Sims		1998
Dhaamin Hill		1999
D. J. Walker		2000
Dhaamin Hill		2001
Marqus Mitchell		2002
Marqus Mitchell		2003
Mamadou Diakite		2003
Marcus Ardison		2004
Brock Perkins		2005
Chris Noddle		2007
Sanijay Watts		2008
Nnamdi Nnadili		2008
Dijon Smith		2009
Justyn Watkins		2010
Clifton Fleming		2010
Dominique Newton		2011
Torres Roundtree		2011
Matt Webb		2011
Kenny Chery		2012
Alfonzo Houston		2012
Kenny Chery		2013
Joe Thomasson		2013
Kevin Punter	Hon. Mention	2013

Kevin Punter*	First ..	2014
Joe Thomasson	First ..	2014
Kedar Edwards	First ..	2014
Dondre Alexander	Second ..	2014
Joshua Bailey	Second ..	2015
Ronnie Rousseau III*	First ..	2016
Clint Robinson	First ..	2016
Willie Jimerson Jr.	Second ..	2016
Amir Smith	First ..	2017
Onteral Woodson Jr. ...	Hon. Mention ..	2017
Corey Mendez	Hon. Mention ..	2017
A. J. Walker	First ..	2018
Tyreek Scott-Grayson	First ..	2018
Caleb Coleman	First ..	2019
Damaria Franklin	First ..	2019
Dru Smith	Second ..	2019
L. J. Bryan	Second ..	2019
Damaria Franklin	First ..	2020
Malcolm Townsel	Second ..	2020

Rev. 3/22/20

**Men's Coaching Record
1968-2020**

Coach/Year	Record
Fred Wehking	33-12
68-69	15-5
69-70	18-7
Bill Barton	(603-472) 625-497
70-71	17-9
71-72 National Tourn.	22-15
72-73	21-14
73-74	17-17
74-75	(21-11) [23-11]
75-76 National Tourn.	31-6
76-77	11-20
77-78	25-10
78-79	17-19
79-80	(13-16) [13-18]
80-81	(27-6) [27-7]
81-82	21-11
82-83	26-6
83-84	(25-8) [25-9]
84-85	[16-14]
85-86	18-15
86-87	(10-13) [11-21]
87-88	(14-10) [15-13]
88-89	(12-12) [13-18]
89-90	(14-9) [19-10]
90-91	(18-8) [19-11]
91-92	14-17
92-93	17-14
93-94	14-17
94-95	16-16
95-96	16-14
96-97	14-17
97-98	10-20
98-99	21-12
99-00	12-18
00-01	17-12
01-02	13-18

02-03	16-16
03-04	11-19
04-05	17-13
Dale Kimberling	9-49
05-06	4-26
06-07	5-23
Dale Ribble	54-39
07-08	19-13
08-09	15-15
09-10	20-11
Kevin Thomas	119-92
10-11	24-7
11-12	15-15
12-13	20-10
13-14 National Tourn.	26-7
14-15	4-24
15-16	19-10
16-17	11-19
Matt Brown	47-40
17-18	19-10
18-19	12-16
19-20	16-14

(Information in parentheses represents the partial win/ loss records found for that year.)

[Information in brackets represents the win/loss record reported in the Sedalia Democrat.]

Rev. 3/22/2020

**Men's Region
Opponent Game Record
1968-2020**

**Mineral Area College
MAC leads 70-34**

Year-Winner-Site	Score
71-72 MAC	92-79
72-73 MAC A	82-70
73-74 MAC A	100-77
74-75 MAC H	70-68
75-76 MAC N	72-43
SFCC N	68-59
SFCC N	67-65
77-78 MAC	82-57
MAC	81-64
78-79 MAC	61-57
SFCC	76-68
79-80 MAC H	87-69
80-81 SFCC H	60-56
MAC A	86-66
MAC	70-58
81-82 MAC H	65-42
MAC A	70-58
82-83 SFCC H	63-59
SFCC A	71-62
83-84 SFCC A	64-58
SFCC H	73-67
84-85 SFCC A	73-60

85-86 SFCC H	50-43
MAC N	59-51
MAC A	65-58
86-87 MAC	N/S
SFCC	N/S
87-88 MAC H	66-62
SFCC A	63-62
88-89 MAC A	89-55
MAC H	64-61
89-90 SFCC H	66-49
SFCC A	76-70
90-91 MAC A	63-52
SFCC H	80-68
91-92 MAC H	71-60
MAC A	82-62
92-93 SFCC A	79-73
MAC H	67-62
93-94 MAC H	69-48
MAC A	72-54
94-95 MAC A	74-59
MAC H	65-58
95-96 MAC A	71-61
SFCC H	75-60
96-97 MAC A	89-74
SFCC H	62-59
97-98 MAC A	93-71
MAC H	89-73
MAC A	92-81
98-99 SFCC H	77-66
MAC A	77-66
SFCC H	83-62
99-00 MAC A	73-63
MAC H	75-74
00-01 SFCC H	74-62
MAC A	102-80
01-02 MAC H	67-47
MAC A	87-69
MAC N	81-55
02-03 MAC H	88-78
MAC A	90-69
03-04 MAC A	84-66
MAC H	96-65
MAC N	70-55
04-05 MAC H	65-56
MAC A	58-54
05-06 MAC A	76-48
MAC H	76-59
06-07 MAC H	88-70
MAC A	79-60
07-08 MAC A	67-63
SFCC H	87-70
08-09 MAC H	74-72
MAC N	66-54
09-10 SFCC A	(forfeit) 2-0
MAC H	71-65
10-11 SFCC H	75-65
SFCC A	78-73
11-12 MAC A	96-92
SFCC H	72-67
SFCC H	79-59
12-13 SFCC H	96-90
MAC A	74-73



13-14	MAC	N	75-58
	SFCC	A	75-72
	SFCC	H	90-67
	SFCC	N	71-68
14-15	MAC	H	87-60
	MAC	A	109-82
15-16	MAC	A	82-70
	SFCC	H	84-69
	SFCC	N	82-76
16-17	MAC	H	79-52
	MAC	A	100-59
17-18	MAC	A	76-72
	SFCC	H	71-67
	MAC	N	76-64
18-19	MAC	H	82-67
	MAC	A	80-74
	MAC	A	91-81
19-20	MAC	A	85-57
	MAC	H	83-75
	MAC	N	(ot) 90-83

**Moberly Area CC
MACC leads 82-34**

Year-Winner-Site	Score
69-70	MACC A 98-76
71-72	MACC 78-62
	MACC 73-71
	SFCC 66-63
72-73	MACC H 63-62
	MACC A 85-64
	MACC N 94-74
73-74	MACC A 74-61
	SFCC H 50-49
	MACC N 52-48
74-75	SFCC H 65-54
	MACC A 87-64
	SFCC N 58-57
75-76	SFCC A 76-64
	SFCC H 59-49
76-77	SFCC H 77-65
	MACC A 98-69
77-78	MACC 80-71
	SFCC 63-61
78-79	MACC 86-81
	MACC 82-68
79-80	SFCC H 69-60
80-81	MACC 67-50
	MACC H 69-66
81-82	MACC A 83-58
	MACC H 75-64
82-83	MACC A 96-84
	SFCC H 79-71
	MACC H 94-72
83-84	MACC A 93-76
	SFCC H 64-58
	MACC H 67-65
84-85	MACC A 81-65
	MACC H 57-53
85-86	MACC H 87-71
	MACC A 94-64
	MACC N 81-65

86-87	MACC	H	76-75
87-88	MACC	H	82-79
	MACC	A	87-71
	MACC	N	85-77
88-89	MACC		79-73
89-90	SFCC	H	100-80
90-91	SFCC	A	77-72
	SFCC	H	83-80
91-92	MACC	H	105-101
	MACC	A	96-79
	MACC	N	91-86
92-93	MACC	H	86-83
	MACC	A	93-77
93-94	SFCC	A	83-78
	MACC	H	61-59
	MACC	N	73-62
94-95	SFCC	H	69-68
	MACC	A	92-62
95-96	SFCC	A	82-79
	SFCC	H	68-65
96-97	MACC		59-55
	MACC		67-64
	MACC		81-73
97-98	MACC	A	85-65
	SFCC	H	90-84
98-99	MACC	A	95-78
	SFCC	H	81-73
99-00	MACC	A	66-62
	MACC	H	88-78
	MACC	A	102-66
00-01	MACC	H	76-68
	MACC	A	75-63
01-02	MACC	A	102-89
	MACC	H	(ot) 95-89
02-03	SFCC	A	70-66
	MACC	H	80-74
	SFCC	N	78-73
03-04	MACC	A	84-72
	MACC	H	87-72
04-05	SFCC	A	79-77
	MACC	H	77-63
05-06	MACC	H	73-57
	MACC	H	57-49
	MACC	A	56-50
	MACC	N	(ot) 71-67
06-07	MACC	A	76-74
	MACC	H	86-68
07-08	SFCC	H	68-66
	MACC	A	62-57
	SFCC	N	90-74
08-09	MACC	A	51-49
	SFCC	H	72-56
09-10	MACC	H	57-44
	MACC	A	63-51
10-11	SFCC	A	81-72
	SFCC	H	81-78
	SFCC	N	79-69
11-12	SFCC	H	72-64
	MACC	A	105-93
	MACC	N	75-53
12-13	MACC	A	97-69
	SFCC	H	86-80

13-14	SFCC	H	77-70
	SFCC	A	(forfeit) 2-0
	SFCC	N	84-70
14-15	MACC	A	90-46
	MACC	H	84-48
15-16	MACC	H	86-58
	MACC	A	92-71
	MACC	N	92-81
16-17	MACC	A	89-40
	MACC	H	81-61
	MACC	N	100-82
17-18	MACC	H	80-77
	MAAC	A	112-108
18-19	MAAC	A	88-55
	MAAC	H	91-72
19-20	MACC	H	92-78
	MACC	A	95-86

**Three Rivers CC
TRCC Leads 61-19**

Year-Winner-Site	Score
69-70	TRCC A 96-66
71-72	TRCC 80-69
	SFCC 88-68
73-74	TRCC A 87-67
	TRCC H 84-73
77-78	TRCC 80-57
	SFCC 62-58
	TRCC 65-64
78-79	SFCC 58-57
	TRCC 62-38
	TRCC 79-61
85-86	TRCC H N/S
	TRCC A 77-69
86-87	TRCC H 80-70
87-88	TRCC H 69-58
88-89	SFCC H 65-60
89-90	TRCC A 78-70
	TRCC H 76-72
90-91	TRCC H 89-78
91-92	TRCC A 70-68
	SFCC H 74-71
92-93	TRCC H 95-70
	TRCC A 81-70
	SFCC N 94-77
93-94	TRCC H 74-50
	TRCC A 94-49
94-95	TRCC H 84-69
95-96	TRCC H 74-71
	TRCC A 84-74
96-97	TRCC H 74-72
	TRCC A 83-49
97-98	TRCC H 94-82
	TRCC A 94-61
98-99	TRCC H 68-62
	TRCC A 82-59
99-00	TRCC H 72-65
	TRCC A 102-69
00-01	TRCC H 83-57
	TRCC A 81-52
01-02	TRCC H 76-67

02-03	TRCC	A	93-57
	TRCC	H	73-65
	TRCC	A	92-69
	TRCC	N	95-86
03-04	TRCC	H	92-68
	TRCC	A	88-61
04-05	TRCC	H	80-71
	TRCC	A (ot)	80-74
05-06	TRCC	H	82-34
	TRCC	A	69-48
06-07	TRCC	H	88-72
	TRCC	A	81-60
07-08	SFCC	H	62-60
	TRCC	A	75-51
	TRCC	N	68-54
08-09	TRCC	H	70-66
	TRCC	A	77-56
09-10	SFCC	H	69-65
	TRCC	A	63-52
	TRCC	N	90-84
10-11	TRCC	A	106-104
	SFCC	H	77-52
11-12	SFCC	H	85-76
	TRCC	A	88-75
12-13	SFCC	H	88-72
	SFCC	A	79-76
13-14	SFCC	H (ot)	99-89
	SFCC	A	90-86
14-15	TRCC	H	91-54
	TRCC	A	67-36
15-16	SFCC	H	97-85
	SFCC	A	78-76
16-17	TRCC	H	81-72
	TRCC	A	83-72
17-18	SFCC	H	76-61
	TRCC	A	88-73
18-19	TRCC	A (2ot)	97-95
	SFCC	H	79-71
19-20	TRCC	H	79-74
	SFCC	A	73-66

**Mo. State-West Plains
MSWP Leads 45-16**

Year-Winner-Site	Score
93-94	MSWP A 81-63
	SFCC H 70-67
94-95	MSWP H 82-80
	MSWP A 86-61
95-96	MSWP A 84-64
	SFCC H 86-68
	MSWP N 83-75
96-97	MSWP 83-76
	MSWP 73-45
97-98	MSWP H 89-88
	MSWP A 99-65
98-99	MSWP H 90-76
	MSWP A 104-76
	MSWP N 86-61
99-00	MSWP H 93-80
	MSWP A 78-56
00-01	MSWP A 92-78

01-02	MSWP	H	77-74
	MSWP	H	108-101
	MSWP	A	117-67
02-03	MSWP	H	79-77
	MSWP	A	82-79
03-04	MSWP	H	87-67
	MSWP	A	82-73
04-05	SFCC	A	69-58
	SFCC	H	69-65
	MSWP	N	67-63
05-06	MSWP	H	88-59
	MSWP	A	88-67
06-07	MSWP	A	71-61
	MSWP	H	82-47
	MSWP	N	77-57
07-08	MSWP	H	72-65
	MSWP	A (2ot)	95-93
08-09	SFCC	A	73-62
	SFCC	H	71-68
09-10	SFCC	H	60-56
	SFCC	A	61-51
10-11	MSWP	A	88-81
	MSWP	H	81-76
	MSWP	N	87-68
11-12	MSWP	H	89-67
	MSWP	A	70-46
12-13	SFCC	A	98-67
	MSWP	H	77-63
13-14	SFCC	H (3ot)	116-114
	SFCC	A	91-76
14-15	MSWP	A	106-50
	MSWP	H	78-51
	MSWP	A	82-56
15-16	SFCC	H	73-70
	MSWP	A	81-73
16-17	MSWP	A	94-81
	MSWP	H	94-84
17-18	SFCC	H	93-84
	SFCC	A	90-82
18-19	MSWP	A	81-74
	SFCC	H	88-74
19-20	MSWP	H	89-84
	MSWP	A	83-72
	SFCC	A	88-85

N/S-No Score available but win/lose was confirmed by sports new articles. The historical information was compiled using SFCC yearbooks, SFCC Archives, newspaper, game programs, and score books. We are actively seeking information to help fill in the gaps in the history. Please send any information you may have, with documentation to Athletic Director Darren Pannier. We would appreciate any information that may help to complete these records.

Rev. 3/23/2020

**Men's Non Region Scores
1968-2020**

Date	W/L	Site	Score
ABCD Prep 1-0			
13-14	W	H	95-64
Allen CC-KS 21-15			
71-72	W		78-67
72-73	W	H	76-54
76-77	L	A	84-77
	L	H	79-73
77-78	W		71-70
78-79	W		62-61
	W		94-75
84-85	W	H	66-58
	L	A	81-71
85-86	W	H	63-58
	W	A	76-73
86-87	L	H	71-61
87-88	L	A	107-74
	L	H	74-72
89-90	L	A	65-59
	W	H	64-60
95-96	L	A	74-69
96-97	W		87-74
	L		84-76
97-98	L	H	83-82
	L	A	86-67
00-01	W	H	67-47
	L	A	82-67
01-02	W	H	64-56
	L	A	75-63
02-03	W	H	82-78
	W	A	65-64
03-04	W	A	72-65
	W	H	77-69
04-05	W	H	83-76
	W	A	72-65
05-06	L	A	74-68
09-10	W	A	61-45
10-11	W	H	92-65
15-16	W	H (ot)	111-105
18-19	L	H	74-72

**Avila (NAIA)
1-0**

92-93	W	H	98-51
-------	---	---	-------

**Bacone, OK (NAIA)
2-0**

02-03	W	A	101-54
05-06	W	H	70-59

**Barton CC-KS
5-4**

73-74	W	H	67-59
74-75	W	A	72-64
82-83	W	A	66-62
	W	N	85-76
84-85	L	H	72-56



85-86	L	H	59-58
	W	A	61-55
94-95	L	A	89-63
14-15	L	N	82-74

Black Hawk College-IL
3-1

74-75	W	N	91-77
75-76	L	N	93-83
93-94	W	N	90-63
94-95	W	N	90-65

Brown Mackie CC (2)
4-7

95-96	W	H	79-67
	W	A	83-69
99-00	L	A	86-68
	L	H	78-72
03-04	L	H	83-77
	L	A	79-75
04-05	L	H	84-81 (ot)
	L	A	77-60
05-06	L	A	76-57
09-10	W	H	98-64
	W	A	77-57

Bryant & Stratton College WI
2-0

19-20	W	H	95-87
	W	N	85-84(2ot)

Butler CC-KS
3-0

78-79	W		84-59
15-16	W	H	101-77
19-20	W	H	68-54

Carl Albert State College
2-0

87-88	W	H	81-75
10-11	W	N	68-58

Casper College-Wyoming
0-2

71-72	L	N	79-65
75-76	L	N	65-59

Centerville, Iowa
1-0

75-76	W	A	71-69
-------	---	---	-------

Central Methodist (JV)(NAIA)
15-1

68-69	W	A	76-56
	W	H	95-73
69-70	W	H	86-52
	W	A	75-45
70-71	W	H	111-68
	W	A	97-68
91-92	W		94-81
98-99	W	H	88-52
05-06	W	H	69-68

07-08	W	A	87-52
	L	H	78-74
08-09	W	H	84-54
12-13	W	H	85-67
17-18	W	H	91-36
18-19	W	H	98-60
19-20	W	H	78-56

Chipola College
0-1

13-14	L	N	91-83
-------	---	---	-------

Cincinnati State T & CC
0-1

13-14	L	N	79-57
-------	---	---	-------

Clinton CC Iowa (2)
3-4

78-79	L		100-59
	L		75-63
80-81	W	H	84-68
81-82	L	N	71-64
97-98	L	N	71-70
98-99	W	N	98-57
99-00	W	N	107-74

Cloud County CC KS
1-0

72-73	W	N	86-61
-------	---	---	-------

CMSC JV
2-0

68-69	W	H	51-50
	W	T	54-53

Coffeyville CC KS
2-6

83-84	W	H	61-46
	L	A	81-71
98-99	L	N	82-55
11-12	L	H	75-73
	L	A	93-84
13-14	W	A	72-69
14-15	L	H	71-54
15-16	L	A	(ot) 106-99

College of Faith
4-1

12-13	W	N	142-38
13-14	W	H	113-82
14-15	L	N	104-97ot
15-16	W	N	118-92
16-17	W	H	95-76

Connors State College- OK
0-2

75-76	L	N	65-59
87-88	L	N	81-79

Cowley College
3-0

83-84	W	N	79-57
-------	---	---	-------

84-85	W	N	68-61
15-16	W	N	93-81

Crowder College
14-17

68-69	L		86-58
71-72	L		88-83
	L		76-74
	W		78-63
72-73	L	A	72-52
	W	H	65-64
73-74	L	H	(ot) 70-64
	L	A	69-61
	W	A	48-47
	W	H	60-56
	W	N	46-45
74-75	L	A	81-80
75-76	W	H	77-68
	W	A	67-61
76-77	L	A	78-76
	L	H	60-55
77-78	W		80-65
	L		79-78
79-80	L		78-67
	L	H	65-53
	L	N	67-55
80-81	W	H	77-68
81-82	L	A	70-56
	L	H	60-58
	L	N	69-61
82-83	L	A	72-67
	W	H	78-62
	W	N	78-73
83-84	W	A	61-59
	W	H	59-56
	W	H	61-60

Dalton, Georgia
0-1

71-72	L	N	90-83
-------	---	---	-------

Des Moines Area CC (2)
1-2

77-78	W		73-72
05-06	L	N	65-62
06-07	L	A	74-71

Dodge City CC
0-1

14-15	L	A	80-73
-------	---	---	-------

Dyersburg State TN
1-0

08-09	W	N	118-79
-------	---	---	--------

East Central-Union
39-20

69-70	W	H	77-51
	W	A	90-68
70-71	W	A	96-48
	W	A	84-69
	W	H	72-47

71-72	W		85-58
	W		100-80
72-73	W	A	74-67
	W	H	87-52
73-74	L	H	(ot) 68-64
	W	A	53-52
74-75	W	H	68-65
	W	A	83-68
75-76	W	H	79-64
	W	A	77-65
	W	A	90-81
76-77	L	H	94-77
	L	A	89-49
79-80	W	A	68-65
	L	A	77-63
80-81	W	H	80-77
81-82	W	H	72-64
	L	A	77-38
82-83	W	A	84-70
	W	H	82-74
83-84	W	H	71-46
	L	A	75-57
84-85	L	A	75-65
	W	H	65-49
85-86	L	H	62-61
	W	A	63-59
86-87	W	H	(ot) 86-82
87-88	W	H	103-88
	L	A	81-75
88-89	L	H	64-58
89-90	W	H	81-55
90-91	W	H	116-64
91-92	W	H	61-59
	L	A	82-66
92-93	W	H	76-72
	W	A	71-59
93-94	W	H	79-73
	L	A	76-53
94-95	L	A	90-67
	W	H	93-74
95-96	W	A	81-78
	W	H	78-69
96-97	W		69-68
	L		54-50
97-98	L	A	77-63
	L	H	80-75
98-99	L	A	79-71
	W	H	85-67
99-00	L	H	83-67
	L	A	101-90
00-01	L	A	74-71
	W	H	80-73
01-02	W	A	105-83
	W	H	94-84

Eastern Iowa CC
1-0

75-76	W	N	84-72
-------	---	---	-------

Ellsworth CC (2)
1-2

88-89	L	H	84-77
-------	---	---	-------

99-00	W	N	87-79
16-17	L	N	83-68

Evangel (NAIA)
3-0

70-71	W	H	73-70
76-77	W	N	77-76
89-90	W	H	77-60

Florissant Valley StLCC (2)
3-1

69-70	L	H	71-65
07-08	W	A	97-56
	W	A	99-84
09-10	W	A	86-56

Forest Park (2)
21-15

73-74	L	A	82-54
	L	N	67-58
74-75	L	H	65-54
76-77	L	A	79-68
77-78	W		70-68
	L		78-70
78-79	L		65-54
	W		84-74
80-81	W	H	73-67
	W	A	73-45
81-82	W	H	70-64
87-88	W	H	72-71
	W	A	59-57
88-89	W	H	58-41
	L	N	56-49
89-90	W	H	83-73
90-91	W	H	67-60
	L	A	78-69
	L	N	93-85
91-92	W	H	89-84
	L	A	76-62
92-93	W	H	69-68
	L	A	69-66
	L	N	70-68
93-94	W	H	66-54
	L	A	73-69
94-95	W	H	79-72
	W	A	75-71
95-96	W	H	93-79
	L	A	57-43
01-02	W	H	70-61
02-03	W	H	79-63
03-04	W	H	87-67
09-10	W	H	91-68
	W	A	86-56
10-11	W	H	111-78
	L	A	102-95

Fort Scott CC
24-5

71-72	L	N	89-69
72-73	W	A	53-52
79-80	W		128-92
80-81	W	H	83-59

	W	A	80-70
81-82	W	H	68-55
	W	A	71-58
86-87	W	A	58-53
94-95	W	H	95-65
	W	A	55-53
97-98	W	A	72-71
	W	H	79-75
98-99	W	H	63-53
	W	A	77-75
99-00	W	H	68-64
	L	A	79-55
00-01	W	H	81-76
	L	A	85-82
02-03	W	H	76-73
	L	A	92-85
08-09	W	H	87-60
09-10	L	A	72-66
10-11	W	A	60-43
	W	H	87-41
11-12	W	A	88-68
	W	H	73-40
	W	A	76-65
16-17	W	A	78-56
	W	H	71-70

Fort Sill OK
0-1

89-90	L	N	80-69
-------	---	---	-------

Friends (NAIA) JV
1-0

93-94	W	N	97-67
-------	---	---	-------

Garden City CC
0-1

94-95	L	N	90-87
-------	---	---	-------

Graceland University (NAIA) JV
6-0

85-86	W	N	75-46
15-16	W	N	99-64
16-17	W	N	111-61
17-18	W	H	81-76
18-19	W	H	97-52
19-20	W	H	90-45

Gulf Coast Florida
1-0

72-73	W	N	79-70
-------	---	---	-------

Hannibal LaGrange (NAIA) JV
13-2

70-71	L	N	83-71
71-72	W		78-70
73-74	W	H	86-54
	W	A	98-64
74-75	W	A	126-61
79-80	W	H	72-68
80-81	W	H	85-66
	W	A	81-70



81-82	W	A	92-71
	W	N	63-43
	W	H	85-70
83-84	W	H	69-57
	W	A	70-67
84-85	L	H	79-74
	W	H	89-53

Harcum College
1-0

12-13	W	H	84-53
-------	---	---	-------

Haskell (NAIA)
5-1

74-75	W	H	93-50
	L	A	85-80
75-76	W	A	76-75
	W	H	80-79
76-77	W	A	65-64
	W	H	86-72

Hasting College (NAIA)JV
1-0

89-90	W	N	89-77
-------	---	---	-------

Highland CC IL
18-8

75-76	W	A	89-87
	W	H	79-55
76-77	W	H	101-77
	L	A	82-61
77-78	W		87-53
	W		102-71
78-79	W		77-55
	L		77-71
81-82	W	H	78-68
	W	A	70-61
82-83	W	A	63-61
	W	H	95-66
87-88	W	H	95-85
	W	H	88-68
88-89	W	A	81-70
	L	H	72-66
90-91	L	H	69-61
	W	H	87-68
13-14	L	N	81-74
	W	N	92-75
	W	H	74-54
15-16	W	N	83-82
16-17	L	N	89-88
17-18	W	N	92-85
18-19	L	N	68-61
19-20	L	N	64-62

Highland CC KS (2)
14-8

71-72	W		71-68
72-73	L		80-58
	W	H	72-70
73-74	W	H	71-47
	L	A	88-84

74-75	W		68-44
	L		65-60
79-80	W	H	69-63
	L	A	96-72
80-81	W		86-73
	W		60-59
89-90	L		72-60
	W		81-74
90-91	L		65-50
	W		61-47
92-93	W	H	68-63
	L	A	69-54
02-03	L	N	60-59
03-04	W	N	96-65
04-05	W	N	75-60
13-14	W	H	86-56
18-19	W	H	87-78

Howard County CC
0-2

10-11	L	N	81-62
12-13	L	N	82-79

Hutchinson CC
1-10

72-73	L	A	91-90
73-74	L	A	67-59
76-77	L	H	91-85
	L	N	74-65
	L	A	74-60
78-79	L	A	80-66
83-84	L	A	83-70
84-85	L	A	59-45
85-86	L	H	80-68
91-92	L	A	101-94
11-12	W	A	80-75

Illinois Central College (2)
6-3

82-83	W	N	84-74
84-85	L	N	72-70
	W	H	71-66
85-86	W	H	100-72
	L	A	72-70
87-88	L	A	96-84
	W	H	87-77
99-00	W	H	69-65
14-15	W	N	88-87

Independence CC KS
4-5

78-79	W		92-87
	L		85-72
86-87	L	N	87-66
02-03	W	H	77-72
	L	A	66-55
12-13	W	H	108-89
	W	A	105-75
14-15	L	N	2-0 (Forfeit)
18-19	L	H	62-61

Indian Hills CC
11-35

70-71	L	A	100-74
	L	H	82-77
75-76	W	H	103-73
77-78	W		89-74
78-79	L		76-65
80-81	W	H	88-79
	W	A	77-74
85-86	W	H	73-47
	W		2-0 (Forfeit)
86-87	W	H	78-61
87-88	W	A	85-72
88-89	W	H	72-51
89-90	L	H	75-58
90-91	W	A	64-54
91-92	L	H	90-71
	L	A	86-75
92-93	L	H	78-67
	L	A	90-64
93-94	L	H	90-87
	L	A	86-58
94-95	L	H	87-70
	L	A	83-41
95-96	L	H	72-66
	L	A	90-51
96-97	L		84-64
	L		88-60
97-98	L	H	92-71
	L		83-65
01-02	L	H	83-57
03-04	L	A	89-75
	L	H	(ot) 83-77
04-05	L	H	77-61
05-06	L	H	96-60
	L	H	71-46
06-07	L	A	78-56
	L	H	93-58
07-08	L	H	77-49
	W	A	78-73
11-12	L	H	91-86
	L	A	85-82
14-15	L	A	104-90
16-17	L	A	93-71
	L	H	75-73
17-18	L	N	91-89
19-20	L	H	74-61
	L	N	77-48

Iowa Lakes CC (2)
0-2

08-09	L	N	86-80
09-10	L	N	(ot) 92-89

Iowa Western
27-34

71-72	L		95-85
	L		94-88
72-73	L		94-80
73-74	W	A	84-78
	W	H	91-64
76-77	W	N	70-61

77-78	W		93-82
81-82	W	N	62-50
82-83	L	N	72-71
83-84	W	N	84-64
88-89	W	A	82-75
	W	H	96-57
92-93	W	N	88-60
93-94	W	N	70-68
94-95	W	A	89-61
95-96	W	N	100-79
96-97	W		78-74
	L		56-40
	L		64-59
97-98	W	A	92-76
	L	A	75-64
	W	H	78-71
98-99	L	A	106-86
	W	H	(ot) 95-94
99-00	W	A	90-88
	L	H	67-56
00-01	L	A	91-73
	W	H	80-68
01-02	L	A	89-79
	L	H	86-69
02-03	L	A	76-62
	W	H	76-75
03-04	L	A	94-74
04-05	L	A	97-62
	W	H	127-123
05-06	L	H	94-76
	L	A	99-48
06-07	L	H	90-63
	L	A	86-52
07-08	L	H	86-64
	L	A	77-62
08-09	L	H	79-62
	W	A	85-79
09-10	L	A	85-71
	L	H	72-68
10-11	W	A	65-60
	W	H	76-71
11-12	L	H	82-74
	L	A	74-70
12-13	L	H	74-70
	L	A	79-67
13-14	L	H	98-88
	W	A	100-88
14-15	L	A	71-48
15-16	L	A	101-88
	W	H	96-89
16-17	L	A	89-63
	L	H	84-72
17-18	W	H	102-91
	L	A	94-70
19-20	W	H	80-58

Jefferson College
12-9

70-71	L	H	84-69
71-72	L		68-67
	W		64-63
72-73	L	H	58-56

	L	A	80-77
73-74	W	H	76-43
77-78	W		73-71
78-79	L		78-73
	W		73-65
79-80	L	H	73-71
82-83	W	H	69-64
	W	A	68-64
83-84	W	H	69-67
	W	A	76-73
84-85	L	H	70-58
	L	A	65-60
85-86	W	H	60-57
	W	A	74-57
86-87	W	H	84-83
	L	A	83-68
87-88	W	H	70-66

John A. Logan College-IL
1-3

90-91	W		N/S
91-92	L	N	84-81
	L		69-67
13-14	L	A	84-81

John Wood CC-IL (2)
9-3

03-04	L	A	65-62
	W	H	84-63
04-05	W	A	(ot) 66-64
	W	H	80-78
05-06	W	H	79-68
	L	A	(ot) 72-69
06-07	L	A	68-47
	W	A	75-52
	W	H	(ot) 75-74
12-13	W	A	78-73
	W	H	85-79
19-20	W	H	70-69

Johnson County CC KS (2)
24-12

70-71	L	A	83-74
	W	H	71-63
71-72	W		88-83
	W		85-83
74-75	L	A	88-67
	L	A	79-62
	W	H	71-66
75-76	L	A	78-61
	W	H	95-83
76-77	L	A	70-61
	W	H	79-73
77-78	W	H	90-69
	W	A	99-90
78-79	L	A	78-73
	W	H	73-65
79-80	W	H	71-66
80-81	W	N	69-62
81-82	W	H	55-50
92-93	W	H	79-67
	W	A	85-71

95-96	L	H	87-72
	W	A	92-83
96-97	L	A	84-72
	W	H	89-79
97-98	W	H	64-59
	L	A	68-63
99-00	W	H	96-63
	L	A	75-68
01-02	W	H	90-83
	L	A	97-76
03-04	L	A	71-55
	W	H	72-65(ot)
13-14	W	H	83-74
	W	A	71-63
17-18	W	H	73-58
	W	A	70-68

Joliet CC IL
2-0

95-96	W	N	93-80
96-97	W		80-64

Kankakee CC IL (2)
2-0

07-08	W	N	85-70
13-14	W	N	(ot) 113-109

Kansas City KS CC
16-4

72-73	L	A	68-65
	W	H	80-70
75-76	W	H	92-76
76-77	W	N	63-54
77-78	W		86-76
	L		56-54
78-79	W		87-58
	W		69-54
79-80	L	A	47-41
	W		73-57
80-81	W	A	64-57
	W	H	89-55
82-83	W	A	97-71
84-85	W	N	53-51
86-87	W	H	69-60
90-91	W	H	98-77
00-01	W	H	56-55
01-02	W	H	59-54
18-19	W	H	64-54
19-20	L	A	87-74

Kansas State
0-1

70-71	L	A	83-62
-------	---	---	-------

Kaskaskia College IL
1-2

70-71	W	A	74-70
	L	A	68-60
08-09	L	A	63-62



**Kemper Jr. College
20-2**

69-70	W	H	113-54
	W	A	64-63
83-84	W	H	80-43
89-90	W	A	82-62
	W	H	77-68
90-91	W	H	76-67
	W	A	97-80
91-92	W	A	82-75
	W	H	67-53
92-93	W	H	81-40
	W	A	87-80
93-94	W	A	55-52
	W	H	73-70
94-95	W	A	92-64
	W	H	82-68
95-96	W	H	70-54
	L	A	93-73
96-97	L		73-64
	W		78-69
98-99	W	H	99-72
99-00	W	A	78-77
	W	H	88-77

**Kennedy-King College
0-1**

16-17	L	H	69-68
-------	---	---	-------

**Keokuk, Iowa
1-0**

75-76	W	A	85-44
-------	---	---	-------

**Kirkwood CC IA (2)
0-1**

01-02	L	A	81-61
-------	---	---	-------

**Labette CC KS
4-1**

93-94	L	N	77-51
03-04	W	H	92-62
04-05	W	H	77-65
05-06	W	A	61-58
13-14	W	N	100-59

**Lake Land College IL
1-1**

08-09	W	N	76-65
13-14	L	N	113-108

**Lansing CC-MI
1-0**

00-01	W	N	86-83
-------	---	---	-------

**Lewis & Clark CC -IL
2-1**

10-11	W	H	85-65
	W	A	82-79
18-19	L	N	80-72

**Life Prep
1-0**

16-17	W	N	94-82
-------	---	---	-------

**Lincoln College (2)
4-1**

73-74	W	N	(ot) 68-60
75-76	W	N	85-68
88-89	W	N	79-74
06-07	L	A	59-48
12-13	W	N	85-81

**Link Year Prep
4-0**

15-16	W	H	99-76
16-17	W	H	83-76
17-18	W	H	84-76
19-20	W	H	78-65

**Linn Tech
7-0**

78-79	W		91-67
79-80	W	H	N/S
	W	A	79-54
80-81	W	H	106-76
	W	A	84-70
81-82	W	A	65-51
	W	H	71-65

**Longview CC
9-3**

71-72	W		117-99
	W		116-76
72-73	W	H	108-86
74-75	W	H	71-61
	W	H	76-65
75-76	L	A	82-79
	W	H	91-78
	W	N	81-79
76-77	L	H	89-87
	L	A	100-91
77-78	W		88-83
	W		73-65

**Malcolm X College
8-0**

79-80	W	H	99-81
80-81	W	H	93-79
81-82	W	H	61-47
	W	H	63-61
86-87	W	H	79-61
97-98	W	N	68-58
15-16	W	H	90-76
	W	N	102-84

**Maplewood CC
6-0**

74-75	W	H	93-66
	W	A	68-67
75-76	W	H	89-58
	W	A	110-81
76-77	W	H	106-55

W A 80-49

**Marshalltown CC , IA
6-11**

97-98	L	H	76-68
98-99	W	H	77-57
02-03	W	H	60-59
	L	A	72-64
03-04	W	H	82-76
	L	A	78-67
05-06	L	H	68-55
	L	A	89-53
06-07	L	H	70-60
	L	A	94-64
07-08	W	H	74-60
	L	A	75-66
08-09	L	N	83-73
11-12	W	A	60-56
16-17	L	A	77-76
17-18	W	A	81-78
	L	H	74-68

**McCook CC
1-0**

13-14	W	H	102-88
-------	---	---	--------

**McHenry County College
1-0**

00-01	W	N	73-50
-------	---	---	-------

**Meramec CC (2)
9-5**

71-72	L		79-62
	W		70-69
	W		88-69
72-73	L	A	61-60
	W	H	60-53
77-78	W		58-53
78-79	L		61-58
79-80	L	A	68-52
80-81	L	H	64-55
82-83	W	H	73-70
	W	A	67-64
83-84	W	H	56-47
	W	A	49-46
02-03	W	H	83-79

**Metropolitan CC
4-0**

18-19	W	A	66-62
	W	H	92-76
19-20	W	H	93-74
	W	A (2ot)	113-108

**Mid-Plains Nebraska
1-0**

04-05	W	N	74-70
-------	---	---	-------

**Mid-Continent (JV) (NAIA)
2-0**

08-09	W	N	116-53
10-11	W	N	101-45

Mid-South CC-AR (2)
1-0

10-11	W	N	90-54
-------	---	---	-------

Mississippi County CC
0-1

88-89	L	N	73-64
-------	---	---	-------

Mo. Baptist College JV
NAIA
1-1

72-73	L		89-83
07-08	W	H	117-65

Mo. Southern JV
6-2

72-73	W	H	78-62
79-80	L	H	74-69
82-83	L	H	80-62
	W	H	86-68
84-85	W	H	54-45
85-86	W	H	74-57
	W	N	78-56
88-89	W	H	67-53

Mo. Valley (JV) (NAIA)
20-1

90-91	L	H	97-89
	W	H	96-54
91-92	W	H	74-55
92-93	W	H	91-44
93-94	W	H	82-55
96-97	W		94-64
	W		89-74
98-99	W	H	88-55
	W	A	97-63
99-00	W	H	100-57
01-02	W	H	90-52
02-03	W	H	89-55
04-05	W	H	72-56
07-08	W	H	95-52
08-09	W	H	77-46
09-10	W	H	80-40
10-11	W	H	77-45
12-13	W	H	118-40
13-14	W	H	82-60
17-18	W	H	106-70
18-19	W	H	77-46

Mo. Western
0-1

71-72	L		85-84
-------	---	--	-------

Moraine Valley College (2)
1-0

09-10	W	N	68-56
-------	---	---	-------

Motlow State CC
1-0

18-19	W	N	71-61
-------	---	---	-------

Murray State College
1-0

16-17	W	H	99-86
-------	---	---	-------

Nazarene College
4-0

68-69	W	H	67-44
	W	A	82-61
69-70	W	H	78-66
	W	A	73-72

Nebraska Southern
1-0

73-74	W	N	79-74(ot)
-------	---	---	-----------

Neosho County CC KS
6-6

77-78	W		56-53
	L		75-73
78-79	W		80-78
88-89	L	A	72-60
	W	H	101-68
89-90	L	A	80-68
	W	H	64-58
94-95	L	N	87-84
97-98	L	H	82-81
98-99	W	H	84-83
	L	A	92-69
03-04	W	N	70-61

Next Level Prep
2-0

17-18	W	H	90-86
19-20	W	H	106-78

North Arkansas College (2)
33-15

79-80	L	H	67-60
81-82	W	A	72-53
82-83	W	H	72-56
	W	A	92-77
83-84	W	A	64-61
	W	H	33-32
84-85	W	H	52-41
88-89	L	N	73-64
	W	H	73-53
89-90	W	H	56-53
	L	A	53-51
90-91	L	A	81-76
	W	H	79-58
91-92	W	A	95-68
	W	H	82-79
92-93	W	A	79-74
	W	H	80-63
93-94	L	A	82-66
	W	H	77-76
94-95	W	A	79-70
	L	H	77-71
95-96	W	A	74-70
	W	H	83-68
	W	H	73-65
96-97	W		81-70

	W		73-68
97-98	W	H	85-69
	L	A	78-64
98-99	W	H	93-79
	W	A	94-66
99-00	W	H	78-64
00-01	L	A	91-77
	W	H	85-52
01-02	W	H	
70-66			
	L	A	73-69
02-03	W	H	82-56
06-07	L	H	59-54
	L	A	68-57
07-08	W	H	93-73
08-09	L	A	(ot) 74-71
	W	H	62-53
09-10	L	A	69-65
	W	H	78-60
10-11	W	A	85-70
11-12	W	H	106-75
16-17	W	H	99-96
17-18	L	A	103-102
18-19	L	H	92-85

North Central Mo. College-Trenton (2)
41-22

68-69	W	A	N/S
	W	H	64-53
69-70	W	H	56-48
	W	A	82-66
70-71	L	A	70-62
	W	A	75-48
	W	H	78-52
71-72	W		80-69
	W		69-67
	W		84-72
72-73	W	A	62-61
	W	H	71-59
73-74	L	H	66-61
	L	H	57-56
74-75	L	A	65-63
	W	H	70-63
75-76	W	N	74-68
	W	H	67-66
76-77	W	H	93-90
	L	N	84-74
	L	N	79-69
77-78	L		67-55
	W		87-68
	W		85-75
78-79	W		85-57
	W		54-51
79-80	L		68-60
80-81	W	H	63-51
	W	A	64-62
81-82	W	H	51-44
	L	A	60-47
82-83	L	A	66-65
	W	H	71-47
83-84	W	H	54-47
	L	A	60-54



84-85	L	A	61-58
	W	H	56-51
	L	N	N/S
85-86	L	H	70-69
	W	A	76-66
	W	N	83-79
86-87	L	H	68-58
	L	A	62-45
	L	N	62-59
98-99	W	H	94-70
99-00	L	A	74-62
00-01	W	A	93-68
01-02	W	A	74-69
	W	H	94-71
02-03	L	H	92-87
	W	A	66-58
03-04	W	A	84-68
04-05	W	H	101-83
05-06	L	A	70-63
06-07	W	H	84-69
07-08	W	A	86-81
08-09	W	H	94-70
09-10	W	A	107-53
10-11	W	H	89-69
11-12	W	A	98-85
13-14	W	H	88-74
14-15	L	A	97-80
19-20	L	H	89-84

North Iowa Area CC (2)
2-0

04-05	W	N	91-69
07-08	W	N	78-59

North Oklahoma College-Tonkawa
0-1

04-05	L	N	59-51
-------	---	---	-------

Northeast CC-NE
1-2

07-08	W	A	76-66
14-15	L	H	109-74
	L	A	67-38

Northeast Mo. State-JV
1-0

81-82	W	N	75-57
-------	---	---	-------

Northeastern Oklahoma A&M
7-14

78-79	W		80-76
	L		77-60
84-85	W	H	59-49
	L	A	59-53
85-86	L	A	67-62
	L	H	55-54
86-87	L	H	72-64
	L	A	71-63
87-88	L	A	100-84
	W	H	74-72
88-89	L	H	78-68
90-91	W		N/S

91-92	W	H	64-62
	W	A	88-71
	W	H	75-73
92-93	L	A	86-59
	L	H	80-63
93-94	L	H	80-65
	L	A	60-54
02-03	L	H	83-76
	L	A	85-71

Northwest Florida State College
0-1

18-19	L	N	87-78
-------	---	---	-------

Northwest Iowa CC (2)
4-1

93-94	L	A	83-66
	W	H	97-63
94-95	W	H	95-88
	W	A	81-76
97-98	W	A	80-56

NW Kansas Technical College
0-1

17-18	L	N	ot 86-83
-------	---	---	----------

Northwest Wyoming CC
1-0

91-92	W	N	95-53
-------	---	---	-------

NW Mississippi
0-1

96-97	L		86-79
-------	---	--	-------

Odessa College-Texas
0-1

11-12	L	A	77-72
-------	---	---	-------

Oklahoma Baptist
1-0

72-73	W	N	73-53
-------	---	---	-------

Oklahoma Wesleyan University (JV)
1-0

09-10	W	N	115-51
-------	---	---	--------

Olive-Harvey College
3-3

96-97	L		87-82
98-99	W	N	95-80
99-00	L	N	83-66
00-01	W	H	75-62
	W	N	75-73
16-17	L	N	90-86

Olney Central IL
2-2

96-97	W		86-74
01-02	W	H	80-71
	L	A	95-62
12-13	L	A	61-44

MCC-Penn Valley (2)
60-25

68-69	W		84-74
69-70	L		76-72
71-72	L		97-83
	W		84-61
72-73	W	H	59-47
	W	A	75-66
	W	N	83-66
73-74	L	A	68-63
	W	H	52-50
74-75	W	A	N/S
	L	H	68-63
	W	H	65-59
75-76	W	A	94-93
	W	H	107-89
	W	N	95-82
76-77	L	A	104-73
	W	H	68-65
77-78	W		79-69
	W		73-66
	W		84-82
78-79	L		64-54
	L		91-75
	W		91-82
79-80	W	N	75-72
	W	A	86-82
80-81	W	H	81-66
	W	A	81-68
81-82	W	H	69-63
	W	A	74-64
82-83	W	H	83-51
	W	A	58-50
83-84	W	H	59-49
	W	A	60-47
84-85	L	A	68-66
	W	H	75-68
85-86	W	H	58-50
	W	A	69-60
86-87	W	H	66-64
87-88	W	H	74-68
	W	A	83-80
88-89	L	A	82-81
	W	H	79-62
89-90	W	A	74-63
90-91	W	H	102-64
91-92	L	A	68-54
	L	H	89-79
92-93	W	A	90-82
	W	H	81-69
93-94	W	H	97-81
	L	A	85-66
94-95	L	A	70-69
	W	H	95-76
95-96	L	H	78-75
	L	A	69-66
00-01	W	H	73-59
	W	A	73-53
01-02	W	A	79-74
	L	H	70-65
02-03	W	A	71-64
	W	H	70-43

03-04	L	A	72-69
	L	H	70-61
04-05	W	A (ot)	80-79
	W	H	75-68
05-06	L	H	72-50
	L	A	67-38
06-07	L	A	75-64
	L	H	78-56
07-08	W	A	83-79
	L	H	94-77
	W	A	76-71
08-09	W	H	75-60
	L	A	76-71
09-10	W	A	72-71
	W	H (ot)	100-98
10-11	W	A	84-71
	W	H	99-75
11-12	W	A	87-82
	W	H	97-81
12-13	W	H	82-74
	W	A	75-71
15-16	W	H	88-76
	L	A	95-86
17-18	W	H	76-68
	W	A	80-78

Peru State
1-0

71-72	W		100-79
-------	---	--	--------

Pratt CC Kansas
1-2

82-83	W	N	76-58
04-05	L	H	109-107
14-15	L	N	89-72

Quakerdale Promise Academy
5-0

10-11	W	N	85-64
11-12	W	A	72-65
14-15	W	H	85-68
	W	N	89-82
15-16	W	H	87-81

Rend Lake College
3-0

70-71	W	N	73-66
	W	N	105-59
91-92	W	N	67-63

Robert Morris IL (NAIA)
2-0

72-73	W	A	67-49
73-74	W	H	85-75

Rogers State College
1-0

85-86	W	N	62-56
-------	---	---	-------

Seminole State
0-1

74-75	L	N	73-66
-------	---	---	-------

Seward County CC
1-0

77-78	W		77-65
-------	---	--	-------

Shelton State CC
1-0

13-14	W	N (ot)	111-99
-------	---	--------	--------

Shorter College
3-1

92-93	W	N	82-65
93-94	W	N	99-92
94-95	W	N	91-89
95-96	L	N	75-72

Sioux Empire College
1-0

84-85	W	N	75-53
-------	---	---	-------

South Plains College TX
0-3

76-77	L	N	78-62
91-92	L	N	72-57
11-12	L	A	86-75

Southeastern CC-Iowa
5-12

73-74	L	H	81-68
	L	A	97-78
74-75	W	A	69-61
	W	H	74-61
79-80	L	A	80-74
83-84	L	H	78-67
98-99	L	N	79-70
12-13	W	H	82-71
	L	A	74-71
15-16	L	H	74-59
	L	A	74-72
16-17	W	H	86-76
	L	A	73-64
18-19	L	H	63-59
	L	A	66-60
19-20	L	A	72-63
	W	H	72-64

Southeastern Illinois College
6-8

98-99	W	N	78-71
99-00	W	H	83-75
05-06	L	A	95-60
06-07	L	A	66-42
07-08	L	A	86-55
08-09	L	A	60-52
	L	H	69-65
09-10	L	N	59-55
10-11	W	H	68-65
	L	A	70-69
11-12	L	H	74-72
12-13	W	H	102-66
	W	A	64-51
13-14	W	N	97-86

Southeast CC-NE
1-2

78-79	L		76-55
83-84	L	A	66-63
86-87	W	N	96-60

Southern University Shreveport
1-0

09-10	W	N	76-48
-------	---	---	-------

SW Baptist College-JV
9-0

68-69	W	H	49-41
	W	A	80-70
71-72	W		89-60
	W		74-55
74-75	W	H	102-77
80-81	W	H	87-83
82-83	W	H	80-49
83-84	W	H	60-50
84-85	W	H	66-51

Southwestern Illinois College
1-3

76-77	L	N	80-63
78-79	L		77-73
79-80	W	N	93-82
08-09	L	N	59-49

Southwestern CC (2)-Iowa
3-1

82-83	W	N	115-81
83-84	W	N	101-73
08-09	L	N	70-69
11-12	W	A	62-57

Spoon River Illinois College(2)
2-0

84-85	W	N	82-60
07-08	W	N	77-68

St. Louis Community College
8-2

12-13	W	A	74-61
14-15	L	H (ot)	88-86
	L	A	106-61
15-16	W	A	74-56
	W	H	101-90
16-17	W	A	65-56
17-18	W	H	87-43
18-19	W	A	78-57
19-20	W	H	81-71
	W	A (ot)	66-65

St. Paul-Concordia
6-1

68-69	W	H	58-57
	L	A	54-50
69-70	W	H	94-52
	W	A	68-54
70-71	W	H	111-57
	W	A	90-59



75-76 W N 110-72

Sunrise Christian Academy Prep

1-3

13-14	L	H	73-70
14-15	L	H	83-72
17-18	W	N	81-77
18-19	L	H	91-71

SWMSU JV

6-1

69-70	L	H	70-53
	W	A	100-85
72-73	W	H	74-60
	W	A	81-67
75-76	W	H	72-66
86-87	W	H	65-50
87-88	W	A	72-56

Technical Career Institute

1-0

09-10	W	N	105-78
-------	---	---	--------

Trinity Valley College

0-1

06-07	L	A	66-48
-------	---	---	-------

University of Mo. JV

0-2

69-70	L	A	78-55
70-71	L	H	84-58

Vincennes University IN

0-2

72-73	L	N	76-66
12-13	L	N	97-77

Wabash Valley College

2-4

79-80	W	H	73-72
	L	A	71-67
91-92	L	N	87-78
05-06	L	A	87-60
06-07	L	A	77-34
18-19	W	A	62-60

WAFB

9-1

68-69	W	H	56-52
	L	A	83-66
	W	A	79-58
69-70	W	H	71-70
70-71	W		93-81
71-72	W		109-80
73-74	W		88-57
76-77	W	H	95-60
81-82	W	H	85-65
94-95	W		107-95

Washburn JV

0-1

68-69	L	A	64-49
-------	---	---	-------

Wentworth

12-1

69-70	W	H	89-62
	W	A	78-52
	W	A	87-73
70-71	W	A	
85-51	W	H	88-49
77-78	W		86-65
89-90	L	H	75-53
90-91	W	H	128-69
92-93	W	A	82-43
98-99	W	H	130-111
	W	A	93-85
00-01	W	N	101-99
	W	H	105-63

West Arkansas

2-1

85-86	L	N	69-58
96-97	W		67-64
97-98	W	A	79-71

Westchester NY

1-0

00-01	W	N	85-72
-------	---	---	-------

Westminster College (JV)

4-0

09-10	W	H	91-58
14-15	W	H	91-47
16-17	W	H	118-74
17-18	W	H	92-64

William Penn (JV)

0-1

14-15	N	L	100-83
-------	---	---	--------

William Jewell College (JV)

9-3

68-69	W	H	70-68
	L	A	68-60
86-87	L	H	88-59
91-92	W	H	76-70
99-00	W	H	85-66
01-02	W	H	101-52
03-04	W	H	110-70
04-05	W	H	90-56
05-06	L	H	64-46
08-09	W	H	88-59
	W	A	80-62
09-10	W	H	80-59

Wolf Academy (KCMO)

0-1

04-05	L	N	99-97
-------	---	---	-------

York Nebraska

1-0

85-86	W	N	73-56
-------	---	---	-------

N/S-No score available but win/lose is confirmed by sports news articles.

Rev. 3/29/19

Men's Opponents Records 1968-2020

Opponent	W-L
ABCD Prep	1-0
Allen CC-KS	21-15
Avila (NAIA)	1-0
Bacone, OK (NAIA)	2-0
Barton CC-KS	5-4
Black Hawk College-IL	3-1
Brown Mackie CC (2)	4-7
Bryant & Stratton College WI	2-0
Butler CC-KS	3-0
Carl Albert State College	2-0
Casper College-Wyoming	0-2
Centerville, Iowa	1-0
Central Methodist (JV) (NAIA)	15-1
Chipola College	0-1
Cincinnati State T&CC	0-1
Clinton CC Iowa (2)	3-4
Cloud County CC KS	1-0
CMSC JV	2-0
Coffeyville CC KS	2-6
College of Faith	4-1
Connors State College- OK	0-2
Cowley College	3-0
Crowder College	14-17
Dalton, Georgia	0-1
Des Moines Area CC (2)	1-2
Dodge City CC	0-1
Dyersburg State CC-TN	1-0
East Central-Union	39-20
Eastern Iowa-CC	1-0
Ellsworth CC-Iowa (2)	1-2
Evangel (NAIA)	3-0
Florissant Valley St. LCC (2)	3-1
Forest Park (2)	21-15
Fort Scott CC	24-5
Fort Sill OK	0-1
Friends (NAIA) JV	1-0
Garden City CC	0-1
Graceland University (NAIA) JV	6-0
Gulf Coast Florida	1-0
Hannibal LaGrange (NAIA) JV	13-2
Harcum College	1-0
Haskell (NAIA)	5-1
Hasting College (NAIA)	1-0
Highland CC IL	18-8
Highland CC KS (2)	14-8
Howard County CC	0-2
Hutchinson CC	1-10
Illinois Central College (2)	6-3
Independence CC KS	4-5

Indian Hills CC	11-35	Oklahoma Baptist	1-0	St. Louis Community College+	8-2
Iowa Lakes CC (2)	0-2	Oklahoma Wesleyan University (JV)	1-0	St. Paul-Concordia	6-1
Iowa Western	27-34	Olive-Harvey College	3-3	Sunrise Christian Academy	1-3
Jefferson College	12-9	Olney Central IL	2-2	SWMSU JV	6-1
John A. Logan College-IL	1-3	MCC-Penn Valley (2)	60-25	Technical Career Institute	1-0
John Wood CC-IL (2)	9-3	Peru State	1-0	Three Rivers CC+	19-61
Johnson County CC KS (2)	24-12	Pratt CC-KS	1-2	Trinity Valley College	0-1
Joliet CC IL	2-0	Quakerdale Promise Academy	5-0	University of Mo. JV	0-2
Kankakee CC IL (2)	2-0	Rend Lake College	3-0	Vincennes University IN	0-2
Kansas City KS CC	16-4	Robert Morris IL (NAIA)	2-0	Wabash Valley College	2-4
Kansas State	0-1	Rogers State College	1-0	WAFB	9-1
Kaskaskia College IL	1-2	Seminole State	0-1	Washburn	0-1
Kemper Jr. College	20-2	Seward County CC	1-0	Wentworth	12-1
Kennedy-King College	0-1	Shelton State	1-0	West Arkansas	2-1
Keokuk, Iowa	1-0	Shorter College	3-1	Mo. State-West Plains+	16-45
Kirkwood CC-Iowa (2)	0-1	Sioux Empire College	1-0	Westchester NY	1-0
Labette CC KS	4-1	South Plains College TX	0-3	Westminster College (JV)	4-0
Lake Land College IL (2)	1-1	Southeastern CC- Iowa	4-11	William Penn (JV)	0-1
Lansing CC-MI	1-0	Southeastern Illinois College	7-9	William Jewell College (JV)	9-3
Lewis & Clark CC-IL	2-1	Southeast CC-NE	1-2	Wolf Academy (KCMO)	0-1
Life Prep	1-0	Southern Univ Shreveport	1-0	York Nebraska	1-0
Lincoln College (2)	4-1	S W Baptist College	9-0		
Link Year Prep	4-0	Southwestern Illinois College	1-3	Region opponents in bold	
Linn Tech	7-0	Southwestern CC (2)-Iowa	3-1	+ Missouri CC Athletic Conference	
Longview CC	9-3	Spoon River Illinois College (2)	2-0		
Malcolm X College	8-0				
Maplewood CC	6-0				
Marshalltown CC-Iowa	6-11				
McCook CC	1-0				
McHenry County College	1-0				
Meramec CC (2)	9-5				
Metropolitan CC	4-0				
Mid-Plains Nebraska	1-0				
Mid-Continent (JV) (NAIA)	2-0				
Mid-South CC-AR (2)	1-0				
Mineral Area College +	34-707				
Mississippi County CC	0-1				
Mo. Baptist College JV NAIA	1-1				
Mo. Southern JV	6-2				
Mo. Valley (JV)(NAIA)	20-1				
Mo. Western	0-1				
Moberly Area CC +	34-82				
Moraine Valley College (2)	1-0				
Murray State College	1-0				
Nazarene College	4-0				
Nebraska Southern	1-0				
Neosho County CC KS	6-6				
Next Level Prep	2-0				
North Arkansas College (2)	33-15				
North Central Mo. C-Trenton (2)	41-22				
North Iowa Area CC (2)	2-0				
Northern Ok College-Tonkawa	0-1				
Northeast CC-NE	1-2				
Northeast Mo. State-JV	1-0				
Northeastern Oklahoma A&M	7-14				
Northwest Florida State College	0-1				
Northwest Iowa CC (2)	4-1				
NW Kansas Technical College	0-1				
Northwest Wyoming CC	1-0				
NW Mississippi	0-1				
Odessa College-TX	0-1				

Rev. 3/23/2020

Men's Basketball All-Americans

<u>Player</u>	<u>Team</u>	<u>Year</u>
Jim Lassiter	Honorable Mention.....	1972
Tim West	Third Team	1979
Joe Wright	Second Team	1984
Aaron Collier.....	Second Team	1991
Orlando 'Chuck' Johnson.....	Honorable Mention.....	1995
Sanijay Watts	Honorable Mention.....	2008
Kenny Chery.....	Honorable Mention.....	2013
Kevin Punter	First Team.....	2014
Joe Thomasson	Third Team	2014
Ronnie Rousseau III	Second Team	2016
Andre (A.J.) Walker	Honorable Mention.....	2018

Historical information was compiled using SFCC yearbooks, SFCC Archives, newspapers, game programs, and score books. We are actively seeking information to help fill in the gaps in the history. Please send any information you may have, with documentation to Athletic Director Darren Pannier. We would appreciate any information that may help to complete these records.



Men's Basketball

MCCAC Academic Student Athlete Awards*

Player	Sport	Year
Kohen Thompson	Men's Basketball	2020
Malcolm Townsel	Men's Basketball	2020
Nate McClure	Men's Basketball	2020
Dimitri Georgiadis	Men's Basketball	2020
John Egbuta	Men's Basketball	2020
Colton Robb	Men's Basketball	2020
Michael Wright	Men's Basketball	2020

*MCCAC All Academic Award Criteria GPA 3.00 and Higher
Rev. 11/3/2020

Men's Basketball

Region 16 Academic Student Athlete Awards*

Player	Sport	Year
Kohen Thompson	Men's Basketball	2020
Malcolm Townsel	Men's Basketball	2020
Nate McClure	Men's Basketball	2020
Dimitri Georgiadis	Men's Basketball	2020

*Region 16 All Academic Award Criteria GPA 3.25 and Higher
Rev. 11/3/2020

Academic Student Athlete Awards*

Men's Basketball

Player	Sport	Year
Ryan Surface	Men's Basketball	2016
L. J. Bryan	Men's Basketball (2nd Team)	2019
Kohen Thompson	Men's Basketball (2nd Team)	2020
Malcolm Townsel	Men's Basketball (2nd Team)	2020
Nate McClure	Men's Basketball (3rd Team)	2020

*NJCAA All Academic Award Criteria 2017 to Present
First Team: 4.00 GPA on a 4.00 Scale
Second Team: 3.80 to 3.99 GPA on a 4.00 Scale
Third Team: 3.60 to 3.79 GPA on a 4.00 Scale
Rev. 07/21/2020

Men's Top 10 Single Season Scores

Name/Year	Games	Pts.	Avg.
1. Ronnie Rousseau III 2015-16	27	630	23.333
2. Sanjay Watts 2007-08	32	702	21.938
3. Kevin Punter 2013-14	32	651	20.344
4. Damaris Franklin 2019-20	30	589	19.633
5. Alfonzo Houston 2011-12	29	518	17.862
6. Marquis Ardison 2003-04	29	510	17.586
7. Joe Thomasson 2013-14	28	487	17.393
8. Kedar Edwards 2013-14	28	469	16.750
9. Kenny Chery 2012-13	27	443	16.407
10. Caleb Coleman 2018-19	27	417	15.444

Men's Top 10 Single Season Rebounds

Name/Year	Games	Rbs.	Avg.
1. Justyn Watkins 2008-09	30	291	9.700
2. Brandon Bryant 2001-02	30	284	9.467
3. Clint Robinson 2014-15	19	164	8.632
4. Amir Smith 2016-17	29	248	8.551
5. Joseph Smith 2006-07	28	229	8.179
6. Sanjay Watts 2007-08	32	258	8.063
7. Clint Robinson 2015-16	29	231	7.966
8. Marcus Ardison 2003-04	29	227	7.828
9. Kedar Edwards 2013-14	28	215	7.679
10. Marmadan Diakite 02-03	30	230	7.667

Men's Top 10 Single Season Assist

Name/Year	Games	Ast.	Avg.
1. A. J. Walker 2017-18	27	188	6.963
2. Joe Thomasson 2013-14	28	175	6.250
3. D.J. Walker 1999-00	27	168	6.222
4. Joe Thomasson 2012-13	29	150	5.172
5. Willie Jimerson Jr. 2015-16	28	137	4.893
6. Dewayne Charles 2018-19	27	117	4.333
7. Jarrett Brown 2000-01	29	125	4.310
8. Vonny Irvin 2016-17	28	117	4.179
9. Dominic Williams 2009-10	31	124	4.000
10. Kenny Chery 2011-12	28	111	3.964

Men's Top 10 Single Season Steals

Name/Year	Games	St.	Avg.
1. Marquis Mitchell 2001-02	30	95	3.17
2. Marquis Mitchell 2002-03	30	94	3.13
3. Jarrett Brown 2000-01	29	86	2.97
4. Ricky James 2002-03	26	71	2.73
5. Josh Hardin 2002-03	30	71	2.37
6. A. J. Walker 2017-18	27	62	2.30
7. Derrick Bell 2001-02	29	66	2.28
8. Justyn Watkins 2008-09	30	65	2.17
9. Chris Noddle 2005-06	28	59	2.11
10. Vonny Irvin 2016-17	28	56	2.00

Rev. 3/22/2020



Roadrunners Men's Basketball Transfers

Year	Name	College or University
1970	Gayland Lightfoot.....	Southern Illinois University-Edwardsville
	John Nelson	Southern Illinois University-Edwardsville
1972	Kevin Aranda	Southeast Missouri State University
	Jimmy Lassiter	Missouri Southern State University
	Myles Yates	Central Methodist University
1974	Jack Easley	Missouri Valley College
1975	Stan McNeil	Arkansas State University
1976	Leonard Dixon.....	Southwest Baptist University
	Lyonel Hardin.....	California Poly-Pomona
	Charles Johnson	California Poly-Pomona
1978	Clarence Freeman	Centenary College-LA
	Gary Reichmann	Missouri University of Science & Technology
	Crawford Richmond	Long Beach State
	Mike Sailes	Arkansas State University
	Steve Wallace	University of Missouri
	Willie Williams	Centenary College-LA
1979	Tim West	University of Nebraska
	Chris Boyd.....	Wichita State University
1981	Virgil Parker.....	Missouri Southern University
	Barry Curtis.....	University of Missouri-St. Louis
1982	James Ward.....	University of Texas-Rio Grande Valley
	Ira Foster	Missouri Southern University
	Mark Booker.....	University of Alaska-Anchorage
1983	Michael Weathers.....	Drake University
1984	Marvin Townsend.....	Missouri Southern University
	Bill Walker	Missouri University of Science & Technology
	Joe Wright.....	Kansas State University
1985	Russell Partridge	Pittsburg State University
1986	William Scott	Kansas State University
1987	Clark Redmon	University of Texas-Arlington
1991	Aaron Collier	Kansas State University
1992	Celso Doria	Emporia State
1993	Tyrone Davis	Kansas State University
	Chris Smith.....	University of Central Missouri
1994	Brad Parrack.....	University of Central Missouri
1995	Orlando 'Chuckie' Johnson	Creighton University
1997	Donnie Johnson	Creighton University
2000	D. J. Walker.....	Washburn University
2002	Kenan Oliver	University of Central Missouri
2004	Marcus Ardison.....	Arkansas State
2005	Daryl Butterfield.....	University of Missouri-Columbia
	Gerald Fonzie	Stephen F. Austin State University
	Antwon Harris.....	Winthrop University
	Ed Hudson.....	Central Methodist University
	Jesse Oswald	Central Methodist University
	Brock Perkins	Columbia College-MO
	Shaun Williams	Central Methodist University
2006	Kyle Weymuth	University of Central Missouri
2007	Joseph Smith	Washburn University
2008	Nnamdi Nadili	Mercyhurst University
	Sanijay Watts.....	University of Central Missouri

Roadrunners Men's Basketball Transfers

Year	Name	College or University
2009	Ozren Bjelogric	Seton Hill University
	Milton Garner.....	Cameron University
	Michael Gholston	University of Missouri-Kansas City
2010	Dijon Smith	Fort Hays State University
	Clifton Flemming	Lincoln University
	Wesley Fritz.....	Sam Houston State University
	Boshko Ogenovski	Central Methodist University
	Brandon Scaife	Washburn University
	Justyn Watkins	University of Missouri-St. Louis
	Dominic Williams	University of Missouri-St. Louis
2011	Travis Jordan	Adelphi University
	Dominique Newton	Univ. of Central Missouri
	Fillip Toric.....	Barry University-Miami
	Matt Webb	University of Central Missouri
2012	Mike Bradley.....	Southwestern Oklahoma
	Antonin Galaya	North Carolina Central Univ.
	Alfonzo Houston.....	North Carolina Central Univ.
	Fred Wilson	St. Mary's University-Texas
2013	Kenny Chery	Baylor University
	Jacob Williams.....	University of Illinois-Springfield
2014	Ben Denbow.....	Missouri State University
	Deron Hill	East Central University
	Marcus Mondaine.....	St. Mary's University-Kansas
	Kevin Punter	University of Tennessee-Knoxville
	Joe Thomasson	Wright State University
2016	Clint Robinson.....	University of Illinois at Chicago
	Ronnie Rousseau III	Missouri State University
2017	Amir Smith	Florida Atlantic University
2018	Isaac Bassey	University of Illinois-Chicago
	Derrick Brock Jr.....	University of Louisiana-Monroe
	Christian Brown	Drury University
	Tyreek Scott Grayson.....	University of Alabama-Birmingham
	Tim Leavell	Le Moyne College-NY
	LePear Toles	University of Akron
	Andre (A.J.) Walker	Pittsburg State University
	L. J. Bryan	Morehead State University-KY
	Caleb Coleman	Prairie View A&M University
	Alonde LeGrand	University of Detroit-Mercy
2019	Dru Smith.....	Southern Arkansas University
	Mike Stone.....	Alabama State University
	Damaria Franklin	Tennessee Tech University
	Dimitri Georgiadis	Indiana University-PurdueUniversity Indianapolis
	Trent Lyles	Central Methodist University
2020	Nate McClure	Indiana University-PurdueUniversity Indianapolis
	Sarion McGee.....	Grambling State University-LA
	Malcolm Townsel.....	College of the Holy Cross-MA
	Kaillib Walton-Blanden	Le Moyne College-NY

This is a list of former SFCC student-athletes who have transferred to and played for a four year institution. Information has been verified by four year institution media guides and available SFCC Athletic Department records. We are actively seeking information to add to this list. Please send any information you may have, with documentation to Athletic Director Darren Pannier. We would appreciate any information that may help to complete these records

ROADRUNNER WOMEN'S BASKETBALL



Women's Basketball Roster

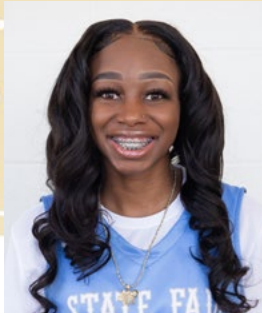

Eliyah Howard
Freshman/Texarkana, TX

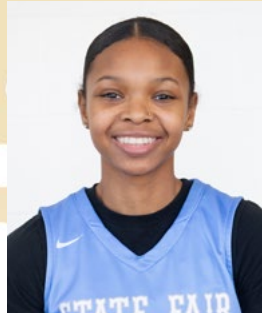

Aaliyah Chambers
Freshman/Kansas City, MO



Ty'Raven Linwood
Freshman/Mount Vernon, TX



Zoe Riojas
Freshman/Houston, TX



Amaya Coakley
Freshman/Killeen, TX



Ja'Kyah Amous
Freshman/Chicago, IL



Grace Goodwin
Freshman/Sedalia



Bre'Asia Garza
Sophomore/Houston, TX



Donnisia Harrison
Freshman/Chicago, IL



Tieriney Echlos
Freshman/Memphis, TN



KEVIN BUCHER Head Coach

Kevin Bucher enters his 11th year as head coach for the Lady Roadrunners. His overall record as the head coach at SFCC is 180-118. The Lady Roadrunners finished the 2019-2020 campaign 6-23. SFCC finished the 2018-2019 season 7-18.

He helped the Lady Roadrunners to a 14-17 record during the 2017-2018 season and an appearance in the Region 16 tournament semifinal round.

Bucher led the Lady Roadrunners to a 19-9 record, an appearance in the Region 16 tournament semifinal round, and a Missouri Community College Athletic Conference Championship during the 2016-2017 season.

He helped SFCC to a 22-8 record during the 2015-2016 season. The Lady Roadrunners won a Region 16 tournament championship, before falling in the District K championship game.

Bucher led the Lady Roadrunners to a 23-6 record, including a Region 16 regular season championship in his fifth season in charge at SFCC. The Lady Roadrunners also earned a Missouri Community College Athletic Conference championship and an appearance in the Region 16 tournament championship game. Bucher was named the Missouri Community College Athletic Conference Coach of the Year.

Bucher also received the Co-Region 16 Coach of the Year Award. He earned his 100th win at SFCC with a victory over Three Rivers at home on Jan. 8. His career record as a head coach stands at 304-179.

Bucher led the Lady Roadrunners to the program's fourth NJCAA National Tournament appearance in his fourth season as the head coach. SFCC also claimed the Region 16 regular season and tournament championships, along with a District K championship. SFCC finished the season 21-9. Bucher was named District K Coach of the Year and Region 16 Co-Coach of the Year.

He led the Lady Roadrunners to a 21-10 record in his third season. Bucher guided the Lady Roadrunners to a Region 16 tournament semifinal appearance.

In his second season, SFCC finished with an 18-12 record and an appearance in the Region 16 tournament semifinal.

Bucher led SFCC to a 29-6 record in his first year as head coach. The Lady Roadrunners captured the program's third Region 16 tournament championship and the program's first win at the NJCAA National Tournament in the opening round with a victory over Chattanooga State Community College. Bucher was named Region 16 Coach of the Year for his efforts.

Bucher spent five years as an assistant for the Lady Roadrunners. During his career at SFCC, he has coached 10 All-Americans, eight National Junior College Athletic Association Academic Student-Athlete Award recipients, and 44 All-Region 16 players. The Lady Roadrunners have been ranked in the NJCAA Poll 10 out of the last 15 years.

Prior to his time at SFCC, he was the head coach at Howard College in 2002-2003. He served as the head coach at Connors State College in 2001-2002. Bucher served as an assistant coach at Division I Arkansas State University in 1998-1999.

Bucher was the head coach at Region 16 rival Moberly Area Community College from 1994 to 1998. His tenure was highlighted by a 9th place finish at the NJCAA National Tournament in 1996-1997. That same season, Bucher led his team to a Region 16 title and in the process he was named Region 16 Coach of the Year. Bucher coached two All-Americans and 10 All-Region 16 players during his time at Moberly.



LATICE JONES
Assistant Coach

Bucher began his career as a head coach from 1992-1994 at Northwest Missouri Community College. Bucher led his team to a NJCAA Division II Region 16 Championship in 1992-1993, earning Region 16 Coach of the Year honors. Bucher coached one NJCAA All-American and three All-Region players during that time. His coaching career started at Central Methodist College from 1989-1992.

The Delta, Missouri native earned his bachelor's degree in Education in 1990 from Central Methodist College. Bucher earned his master's degree in Physical Education with an emphasis in Athletic Administration in 1994 from the University of Missouri. He resides in Sedalia.

LaTice Jones is in her first season as the part-time assistant women's basketball coach at State Fair Community College. Jones brings experience as a student-athlete and high school and college coach to the position at SFCC.

The Gary, Indiana native comes back to SFCC after owning and operating LMJ Basketball Training in Conroe, Texas, where Jones served as the skill development coach from June 2019 to the present. Jones taught the fundamentals of basketball while developing and mentoring athletes.

Jones also served as an assistant women's basketball coach at Louisiana State University Eunice an NJCAA institution in Eunice, Louisiana from August 2018 to May 2019. Jones was responsible for assisting with recruiting and retaining qualified student-athletes both in-state and out-of-state, as well as player development and scouting. Jones also assisted with strength and conditioning and monitored academic progress to ensure degree completion and graduation.

Jones served as the Junior Varsity Head Coach and Varsity Assistant Coach at Lift For Life Academy in

St. Louis from June 2015 to February 2018. Jones also served as the Strength and Conditioning Coach. Jones improved the performance of each student-athlete by implementing strict weight training and conditioning regimen. Jones conducted practices and instructed student-athletes in game strategies and techniques. Jones also assisted with various off the court tasks including equipment inventory and public relations.

Jones spent two years in the Blue Chip Basketball League, playing the 2014-2015 season for the Midwest Flyers. She spent the 2016-2017 season as a trainer for the team.

Jones had a standout two-year career at State Fair where she was named First-Team All-Region 16 as a sophomore in 2009. After graduating with an associate degree in physical education, Jones transferred to Missouri Southern State University a Division II University in Joplin, where she lettered for two years and earned a Bachelor of Science Degree in Kinesiology and Health Promotion/Wellness. Jones currently resides in Sedalia.



**Women's Basketball
All Time Roster
1976-2020**

Name	Year
A	
Affolter, Ashley	05-06
Aggler, Dana	90-91-92
Ahlers, Rachel	95-96-97
Alberts, Jessica	03-04
Albin, Kathy	79-80
Allee, Holly (Caylor)	90-91-92
Alpers, Jenny (Ellebracht)	77-78-79
Anderson, Tyler	10-11
Ashcraft, Shelley	92-93
B	
Babic, Bijana	01-02
Baker, Kelly	92-93
Bamba, Sahara	18-19
Banyard, Derriel	13-14-15
Barclay, Gena	93-94
Barrett, Jaleisha	09-10
Barrientos, Paula	19-20
Bartlett, Lisa	95-96
Barton, Sonya	87-88-89
Beeman, Deena	93-94-95
Bell, Aleah	19-20
Bennett, Kim	96-97
Bethel, Michaela	17-18
Blackwood, Valerie	08-09
Blanton, Vickie	80-81
Blattner, Samie Jo	01-02-03
Blue, Elsie	85-86-87
Booker, Dahlia	09-10-11
Boone, Kendra	15-16-17
Boothe, Erin	13-14-15
Bowman, Shirley	84-85-86
Boxx, Tiffany	00-01
Bozeman, Lashun	91-92
Bradford, Kari	80-81-82
Braggs, Kaiya	19-20
Brandt, Carole (Careswell)	80-81-82
Bratton, Carla (Reader)	78-79-80
Braxton, Amber	15-16
Bredelhoft, Ashely	03-04
Breitenbucher, Beth	88-89
Brewer, Maya	16-17-18
Brockington, Alex	06-07-08
Brown, Alexas	10-11-12
Brown, Ayanna	90-91
Brown, Sayama	01-02
Buck, Karla	82-83-84
Buehrig, Jamie	11-12
Burrell, Angela	07-08
Burton, Tammy	80-81
Bybee, Kelli	98-99
C	
Calhoun, Brittani	03-04
Callwood, Tajauna	98-99-00
Calvert, Christina(Stoner)	89-90-91

Camp, Stacey	86-87
Campbell, Denise	00-01
Campbell, Denise	02-03
Cannon, Trevonna	06-07-08
Cardenas, Mackenzie	18-19
Carlisle, Chelsea	05-06
Carter, Lisa	81-82
Cason, Kaci	11-12-13
Cathy, Rosalind	83-84-85
Catlett, Canette	80-81-82
Cervant, Michelle	87-88-89
Charles, Graziella	99-00
Chenevert, TyJae'	10-11
Cherizard, Orphee	00-01-02
Church, Ryneka	11-12
Clarida, Vanessa	87-88-89
Clayborn, Seara	14-15-16
Clayborn, Sierra	14-15-16
Cole, Danae'	15-16-17
Coleman, Desirea	14-15
Coleman, Jordin	07-08-09
Consolver, Melinda	07-08
Cook, Kelley	02-03
Cook, Melissa	01-02-03
Cooley, Alecia	13-14-15
Costello, Lisa	86-87
Cowan, Aaliyah	15-16-17
Cowan, Alexis	15-16-17
Cox, Kim	78-79-80
Craig, Theresa	93-94-95
Crumpley, Tara	90-91
D	
Daniels, Kim	82-83-84
Daniels, Sydonia	13-14
Davis, Ebony	10-11
Davis, Lativa	96-97
Davis, Shytoria	06-07-08
Deal, Judy	93-94-95
Dean, Chante	05-06
Denowme, Debra	83-84
DeSpain, Christi	88-89
Dickerson, Zhanesha	14-15-16
Dillon, Kristina	84-85-86
Dobbins, Lawre'll	12-13
Douglas, Kristen	03-04
Dozier, Anquinette	14-15
Duke, Mariah	10-11
Dyce, Althea	01-02
E	
Easton, Ariel	11-12
Edwards, Susanne	93-94
Ellebracht, Diane	77-78-79
Elston, Jazzmyn	17-18-19
Ennis, Marquia	16-17
Ernst, Vanessa	76-77
Esbrand, Monique	17-18-19
Evans, Donnell	91-92-93
F	
Farris, Sicarra	04-05-06
Felty, Stephanie	97-98
Francka, Jessica	06-07
Fraser, Julia	09-10

G	
Gaines, Marchalle	04-05
Garner, Porsha	05-06-07
Garrison, Ebony	00-01
Gassenberger, Eva	97-98-99
Gillis, Candace	05-06
Gillis, Shelley	00-01
Gillis, Stephenie	99-00-01
Girciunaite, Ernesta	07-08-09
Goode, Karen	79-80
Gordon, Alona	79-80
Gordon, Tenesha	01-02
Goyette, Marie	05-06-07
Green, Michelle	89-90
Green, Sadeana	96-97
Grimes, Cheryl	84-85
Grubb, Robin	87-88-89
H	
Haling, Cassie	96-97
Hall, Brenda	92-93
Hall, Tatiana	01-02
Harlin, Simone	93-94
Harlin, Sonya	93-94
Harms, Beth	95-96
Harp, Cindy	85-86-87
Harris, Aniya	18-19
Harris, Hattie	09-10-11
Harrison, Fawna	80-81-82
Hart, Lila	95-96-97
Haulenbeek, Tara	95-96
Haynes, Ryann	19-20
Hemme, Misty	01-02
Henry, Nikia	05-06-07
Herbert, Rosa	16-17
Herman, Mary	02-03
Hill, Brionna	17-18-19
Hodge, Farasia	16-17
Holman, Michelle	98-99
Holmes, Laneisha	07-08
Houchen, Jill	96-97
House, Niki	13-14
Howard, Kendra	85-86
Huffman, Kyla	90-91-92
Hyslop, Sarah	03-04
I	
Ivey, Lauren	98-99-00
J	
Jackson, Tonya	89-90
Jacobsmeier, Stacie	85-86
Jacques, Lindsay	02-03
Jenkins, Mindi	04-05-06
Jenson, Julie	89-90-91
Jett, Jenny	76-77
Johnson, Janice	84-85
Johnson, Jeritta	97-98
Johnson, Joselyn	02-03
Johnson, Marshalla	00-01-02
Johnson, Sannayyah	12-13, 14-15
Jones, Angela	87-88
Jones, Antonia	07-08-09
Jones, Joy	77-78
Jones, LaTice	07-08-09

Jones, Latonya94-95-96
 Jones, Latoya97-98
 Jones, Sally84-85-86
 Jones, Tiana12-13-14
 Jones, Trica96-97
 Jordon, Candice02-03

K
 Kaifes, Catie16-17-18
 Keehn, Jackie05-06
 Keeler, Stacey88-89-90
 Knipp, Tammy76-77-78
 Koonce, Vanessa06-07-08

L
 Lamar, Bre'anna15-16-17
 Lambeth, Brea95-96-97
 LaMette, Danielle89-90-91
 Lawson, Cheryl82-83-84
 Lawson, Riana18-19
 Lawson, Staci86-87-88
 Leak, Ciara09-10-11
 Lemler, Brenda84-85
 Lenz, Madison19-20
 Letterman, Charlee98-99
 Lefasseur, Caroline99-00-01
 Lewis, Jallisa10-11-12
 Lewis, Monica82-83-84
 Lightner, Shannen94-95
 Love, Andrea86-87-88
 Luna, Cynthia84-85
 Luster, Tammy92-93-94
 Lyons, Karen83-84-85
 Lytle, Camellia91-92-93

M
 Macon, DeAundria94-95-96
 Mailloux, Shirley (Bowman)84-85-86
 Main, Katelyn08-09
 Mammah, Raven14-15
 Maple, Maxine78-79-80
 Marshall, Andrea84-85-86
 Mays, Amber06-07-08
 McCool, Taylor14-15
 McCowan, Lori78-79
 McDaniel, Nicole95-96
 McDonald, Irish08-09
 McFadden, Donna76-77
 McKinney, Anesha91-92-93
 McNeal, Laila19-20
 Mercer, Kaitlyn12-13
 Mergen, Kim93-94
 Mesidor, Farah18-19
 Meyer, Michelle93-94-95
 Miller, Bradleigh07-08
 Miller, Olecia01-02-03
 Miller, Ramona76-77
 Morris, Cambria99-00
 Morrow, Grace16-17-18
 Mosely, Asia12-13-14
 Mullin, Myka17-18
 Murdock, Julie85-86-87
 Murphy, Anitra97-98-99

N
 Nichols, Stacy86-87
 Niemeier, Shelia85-86

O
 O'Neal, Krissi93-94
 Oakes, Ahjana15-16-17
 Ohmes, Lisa82-83-84
 Ostermann, Patty80-81

P
 Parker, Shalandra97-98-99
 Patrick, Susan86-87-88
 Payne, Star03-04
 Pemberton, Mary89-90
 Perkins, Pat92-93
 Peters, Brittney04-05
 Pfeifer, Becky02-03
 Phelps, Maggie98-99-00
 Pittman, Lacey06-07
 Poort, Elissa82-83
 Porter, Dawn (Brandt)79-80
 Powell, Michelle87-88-89
 Purnell, Brandy04-05
 Pyle, Becky84-85
 Pyrtle, Monica09-10

Q
 Quinian, Gigi80-81-82

R
 Randle-El, Adella12-13-14
 Reed, Darlisha19-20
 Resch, Debora(Butler)89-90
 Reynolds, Terranika08-09
 Richardson, Peggy76-77
 Riley, Undra82-83
 Rivera, Sara00-01
 Robbins, Dianna78-79
 Rogers, Vanessa15-16
 Rolling, Ren'Cia16-17-18
 Romesberg, Brandi95-96
 Ross, Chanel03-04

S
 Santos, Narel12-13
 Saunders, Tyisha14-15
 Sawyer, Raquia08-09
 Schroder, Jill80-81
 Scott, Mickie85-86
 Sensing, Nadia03-04
 Shaw, Shaquita05-06
 Shipley, Alisha09-10
 Siefner, Mary82-83
 Silas, Brittany11-12
 Silkwood, Kelly90-91-92
 Simpson, Alex06-07-08
 Simpson, Tonisha08-09
 Sims, Mary13-14
 Sims, Sandi81-82-83
 Skidmore, Maura14-15
 Slagle, Lyndsey04-05
 Smith, Ambika04-05
 Smith, Millicent86-87-88
 Squibb, Elizabeth89-90-91
 Stanley, Lindsey09-10

Stewart, Bridgett99-00
 Sutcliffe, Ashley04-05
 Swindle, Karri91-92

T
 Talbert, Kaila11-12
 Tate, Dalen18-19
 Tate, Nicole92-93
 Taylor, Antoinette12-13-14
 Tebbenkamp, Rebecca92-93
 Templeton, Jamie82-83
 Tevis, Susan76-77
 Thomas, Diane82-83-84
 Thomas, Laterrani19-20
 Thompson, Angela83-84-85
 Thompson, Darla80-81
 Thompson, Kimesha99-00-01
 Thompson, Sara94-95
 Thompson, Tammy98-99-00
 Thorman-McKey, Nadia19-20
 Torres, Julia12-13
 Trass, Anya10-11
 Tucker, Emma07-08
 Tyler, Dana83-84-85

V
 Vermillion, Chasity97-98-99

W
 Wade, Christie04-05
 Waggoner, Tara03-04
 Waibel, Cindy80-81-82
 Wajnarowski, Lou98-99-00
 Walden, Shelley93-94-95
 Walker, Arriana09-10-11
 Walker, Belinda76-77-78
 Walker, Tatiana08-09
 Walker, Tiffany96-97-98
 Walton, Becky (Frey)80-81-82
 Ware, Mary15-16
 Warren, Debby76-77-78
 Washington, Tatianna09-10
 Watkins, Connor19-20
 Watson, Jermisha11-12
 Webb, Shunta98-99
 Wesley, Mia12-13
 West, Stacy98-99-00
 White, Barbie (Labille)76-77
 White, Nokoia18-19
 Williams, Amani16-17
 Williams, Chanel Gwynn11-12
 Williams, Cheyenne11-12
 Williams, Janet79-80
 Williams, Jasmine18-19
 Williams, Jennifer89-90-91
 Williams, Seeca98-99
 Williams, Thelma15-16
 Wilson, Candy77-78-79
 Wilson, Debbie-Ann01-02-03
 Wisdom, Maci09-10-11
 Woodard, Ashlee03-04
 Woods, Apiphany12-13-14
 Wright, Mellissa84-85
 Wright, Tracey05-06



Wyatt, Angie	88-89-90
Wynn, Tanjala	09-10
Y	
York, Sonia	04-05
Young, Brittany	08-09-10
Yurdakul, Ecenur	15-16
Z	
Zimmerschied, Jill	85-86-87
Zimmerschied, Michelle	90-91-92

Rev. 6/10/2020

**MCCAC Women's All Conference
First and Second Team**

Player	Team	Year
Antoinette Taylor		2013
Adelia Randle-EL		2013
Alecia Cooley	First	2015
Zhanesha Dickerson	First	2015
Sannayyah Johnson	First	2015
Zhanesha Dickerson	First	2016
Sierra Clayborn	First	2016
Thelma Williams	First	2016
Alexis Cowan	First	2017
Danae' Cole	First	2017
Catie Kaifes	Second	2017
Maya Brewer	Second	2017
Ahjana Oakes	Second	2017
Ren' Cia Rolling	First	2018
Catie Kaifes	First	2018
Maya Brewer	Second	2018
Jazzmyn Elston	Second	2018
Monique Esbrand	First	2019
Jazzmyn Elston	First	2019
Nokoia White	Second	2019
Nadia Thorman-McKey	First	2020
Darlisha Reed	Second	2020

Revised 3/21/2020

**Women's All Region and
Player of the Year***

Player	Team	Year
Julie Jenson		1990
Julie Jenson		1991
Simone Harlan	First	1994
Caroline Levasseur*	First	2000
Caroline Levasseur	First	2001
Sarah Hyslop	First	2004
Chanel Ross	First	2004
Britani Calhoun	Second	2004
Star Payne	Second	2004
Candice Gilbert	First	2006
Tracy Wright	Second	2006
Shytoria Davis	First	2007
Amber Mays	First	2007
Alex Simpson	First	2007
Trevonna Cannon	Second	2007
Shytoria Davis	First	2008
Amber Mays	First	2008
LaTice Jones	First	2009
Brittany Young	First	2009
Ciara Leak	First	2010
Brittany Young	First	2010
Jaleisha Barrett	Second	2010
Dahlia Booker	Second	2010
Ebony Davis*	First	2011
Ciara Leak	First	2011
Dahlia Booker	Second	2011
Arriana Walker	Second	2011
Ryneka Church	First	2012
Ariel Easton	First	2012
Adella Randle-El	First	2013
Antoinette Taylor	First	2013
Antoinette Taylor*	First	2014
Adella Randle-EL	First	2014
Apiphany Woods	First	2014
Alecia Cooley	Second	2014
Alecia Cooley*	First	2015
Zhanesha Dickerson	First	2015
Erin Boothe	First	2015
Sannayyah Johnson	Second	2015
Sierra Clayborn	First	2016
Zhanesha Dickerson	First	2016
Thelma Williams	Second	2016
Alexis Cowan	First	2017
Danae' Cole	First	2017
Catie Kaifes	Second	2017
Maya Brewer	Second	2017
Maya Brewer	First	2018
Catie Kaifes	First	2018
Jazzmyn Elston	Second	2018
Jazzmyn Elston	First	2019
Nokoia White	Second	2019
Nadia Thorman-McKey	First	2020
Darlisha Reed	Second	2020

**SFCC Women's Coaching Record
1976-2020**

Coach/Year	Record
Teresa Rigby	5-7
76-77	5-7
Dale Kimberling	17-16
77-78	7-9
78-79	10-7
Jack Easley (37-28)	45-36
79-80	(1-3)
80-81	(16-6) [16-8]
81-82	(1-8) [9-14]
82-83	19-11
Vernon Frank	53-41
83-84	16-15
84-85	15-16
85-86	22-10
Jamey Gilian	(23-20) 27-28
86-87	(7-12) [11-20]
87-88	16-8
Dale Kimberling	(235-219) 242-226
88-89 National Tourn.	(16-6) [21-11]
89-90	(13-10) [15-13]
90-91	18-10
91-92	5-19
92-93	11-13
93-94	15-9
94-95	11-15
95-96	12-16
96-97	8-21
97-98	9-21
98-99 National Tourn.	26-7
99-00	28-2
00-01	17-10
01-02	7-15
02-03	7-22
03-04	21-7
04-05	11-16
Darren Pannier	108-49
05-06	17-14
06-07	22-9
07-08	25-7
08-09	17-14
09-10	27-5
Kevin Bucher	180-118
10-11 National Tourn.	29-6
11-12	18-12
12-13	21-10
13-14 National Tourn.	21-9
14-15	23-6
15-16	22-8
16-17	19-9
17-18	14-17
18-19	7-18
19-20	6-23

(Information in parentheses represents the partial win/ loss records found for that year.)

[Information in brackets represents win/loss records reported in the Sedalia Democrat for that year.]

**Women's Region
Opponent Game Record
1976-2020**

**Crowder College
CC leads 66-37**

Year	Winner	Site	Score
77-78	CC		71-35
	CC		88-33
80-81	CC	H	74-35
	CC	N	55-35
81-82	CC	H	64-38
82-83	CC	A	62-61
	CC	N	59-52
83-84	CC	A	58-50
	SFCC	H	56-50
	CC	N	59-35
84-85	CC	H	65-46
	CC	A	67-43
85-86	CC	A	74-59
	CC	H	59-40
	CC		80-67
86-87	CC	H	59-43
	CC	N	62-51
87-88	SFCC	H	77-66
	CC	A	58-49
88-89	SFCC	H	68-56
	CC	A	N/S
	SFCC	N	48-45
89-90	CC	A	55-48
	SFCC	H	80-68
	CC	A	85-75
90-91	CC	H	64-61
	SFCC	N	N/S
91-92	CC	A	49-37
	CC	H	80-68
	CC	H	68-52
92-93	CC	H	79-47
	CC	A	78-37
	CC	N	74-71
93-94	SFCC	N	64-56
	CC	N	73-65
94-95	CC	A	64-55
	SFCC	H	66-57
	CC	H	69-59
95-96	CC	H	63-41
	CC	A	78-74
96-97	CC	N	71-50
	CC	A	64-47
	SFCC	H	68-59
	CC	N	72-51
97-98	CC	H	71-55
	CC	A	69-40
	CC	H	62-61
98-99	CC	A	76-62
	SFCC	H	62-56
	SFCC	A	66-63
99-00	SFCC	H	66-61
	CC	A	60-58
00-01	SFCC	H	82-70
	CC	A	65-56

	CC	A	67-63
01-02	CC	A	68-59
	CC	A	75-56
	CC	H	55-50
02-03	CC	H	54-50
	CC	A	62-58
	CC	A	62-46
03-04	CC	A	65-61
	SFCC	H	90-60
04-05	CC	H	69-65
	CC	A	77-49
	CC	A	87-57
05-06	SFCC	H	55-50
	CC	A	69-59
	SFCC	A	56-50
06-07	SFCC	A	81-57
	SFCC	H	92-66
07-08	SFCC	H	78-46
	SFCC	A	81-53
	SFCC	H	75-54
08-09	SFCC	A	67-61
	SFCC	H	83-51
09-10	SFCC	H	97-65
	SFCC	A	82-69
	SFCC	H	95-77
10-11	SFCC	H	92-59
	SFCC	A	82-69
11-12	SFCC	H	66-53
	CC	A	61-57
12-13	CC	A	82-72
	CC	H	85-73
	CC	N	79-78
13-14	SFCC	H	69-35
	SFCC	A	89-70
14-15	SFCC	A	70-51
	SFCC	H	84-72
15-16	SFCC	H	86-70
	CC	A	69-56
16-17	SFCC	A	62-52
	SFCC	H	61-58
	CC	N	73-71
17-18	CC	H	82-81
	CC	A (ot)	84-81
18-19	CC	A	73-69
	SFCC	H	78-69
	CC	A	73-58
19-20	CC	N	92-62
	CC	A	76-61
	CC	H	90-70

**Jefferson College
SFCC leads 35-31**

Year	Winner	Site	Score
82-83	SFCC	H	80-52
	SFCC	A	67-61
83-84	SFCC	H	57-42
	JEFCCO	A	58-47
84-85	SFCC	H	52-47
85-86	SFCC	H	69-42
87-88	SFCC	H	77-49
88-89	SFCC	A	74-66
89-90	SFCC	H	67-57

	SFCC	A	74-66
94-95	JEFCCO	A	77-74
95-96	SFCC	H	63-52
96-97	JEFCCO	A	71-54
97-98	JEFCCO	A	79-65
	JEFCCO	H	60-46
98-99	SFCC	H	62-61
	SFCC	A	73-63
99-00	SFCC	A	63-52
	SFCC	H	73-68
	JEFCCO	A	91-63
00-01	JEFCCO	H	67-48
	SFCC	A	75-76
01-02	JEFCCO	A	68-58
02-03	JEFCCO	A	75-52
	JEFCCO	H	79-33
	SFCC	H	71-48
03-04	SFCC	H	70-54
	SFCC	A	92-72
04-05	JEFCCO	H	81-66
05-06	JEFCCO	A	82-58
	JEFCCO	H	80-74
06-07	JEFCCO	A	81-57
	JEFCCO	H	67-52
	JEFCCO	A	71-63
07-08	JEFCCO	A	68-46
	JEFCCO	H	63-60
08-09	JEFCCO	H	74-65
	JEFCCO	A	69-48
09-10	JEFCCO	A	78-53
	JEFCCO	H	80-71
	JEFCCO	N	89-75
10-11	SFCC	H	76-65
	JEFCCO	A	77-74
	SFCC	N	81-71
11-12	JEFCCO	H	77-71
	JEFCCO	A	78-73
	JEFCCO	N	66-55
12-13	SFCC	A	90-80
	SFCC	H	74-50
13-14	SFCC	H	82-52
	SFCC	A	83-79
	SFCC	N	72-55
14-15	SFCC	A	89-78
	SFCC	H	92-61
	SFCC	N	87-57
15-16	SFCC	H	95-71
	JEFCCO	A (ot)	92-88
16-17	SFCC	A	90-71
	SFCC	H	90-39
17-18	SFCC	H	94-57
	SFCC	A	74-40
18-19	SFCC	A	82-54
	SFCC	H	85-71
19-20	JEFCCO	H	81-78
	JEFCCO	H	88-82
	JEFCCO	A	83-80

**Mineral Area College
SFCC leads 37-20**

Year	Winner	Site	Score
80-81	SFCC	H	60-46



88-89	SFCC	H	74-63	78-79	MACC	63-30		SFCC	H	71-51
93-94	MAC	A	75-71		SFCC	83-41		SFCC	H	68-64
94-95	SFCC	H	73-70	79-80	MACC	72-34	07-08	SFCC	H	68-58
95-96	MAC	A	69-65	80-81	MACC	78-35		SFCC	A	61-60
96-97	SFCC	A	80-73		MACC	N/S		MACC	N	49-46
97-98	MAC	A	78-59	81-82	MACC	85-55	08-09	SFCC	H	70-58
	MAC	H	70-58	82-83	MACC	64-52		MACC	A	62-48
98-99	SFCC	H	83-76		MACC	82-52	09-10	SFCC	H	69-62
	SFCC	A	81-79	83-84	MACC	73-45		MACC	A	65-51
99-00	SFCC	A	74-64		MACC	62-41	10-11	SFCC	A	81-48
	SFCC	H	90-60		MACC	62-53		SFCC	H	95-51
00-01	SFCC	H	81-57	84-85	MACC	98-49		SFCC	H	70-51
	SFCC	A	77-57		MACC	76-34	11-12	SFCC	H	69-54
01-02	SFCC	H	75-69		MACC	75-53		SFCC	A	65-55
02-03	SFCC	H	63-55	85-86	SFCC	77-54		SFCC	N	63-52
	SFCC	A	57-54		SFCC	67-37	12-13	SFCC	A	74-68
03-04	SFCC	A	56-54	86-87	MACC	81-64		MACC	H	62-59
	SFCC	H	81-53		MACC	57-45	13-14	MACC	H	79-72
04-05	SFCC	H	61-55	87-88	MACC	74-59		SFCC	A	68-56
05-06	MAC	A	78-69		MACC	67-58	14-15	SFCC	A	80-49
	SFCC	H	73-55		MACC	65-56		SFCC	H	84-60
06-07	MAC	H	85-84	88-89	MACC	57-52	15-16	SFCC	H	75-61
	MAC	A	67-59		SFCC	77-75		SFCC	A	77-67
07-08	SFCC	A	58-55	89-90	MACC	75-60		SFCC	N	67-57
	MAC	H	70-57		MACC	93-61	16-17	SFCC	A	67-65
08-09	MAC	H	81-65		SFCC	100-80		SFCC	H	62-61
09-10	SFCC	A	76-63	90-91	MACC	77-66	17-18	MACC	H	67-51
	SFCC	H	62-58		MACC	N/S		MACC	A	74-51
10-11	SFCC	H	88-59		MACC	95-72		MACC	N	79-65
	SFCC	A	75-66	91-92	MACC	80-48	18-19	MACC	A	76-59
	SFCC	N	90-57	92-93	MACC	64-43		MACC	H	66-62
11-12	SFCC	A	75-74		MACC	85-60	19-20	MACC	H	85-48
	SFCC	H	91-79	93-94	MACC	93-53		MACC	H	114-49
12-13	SFCC	H	61-59		MACC	72-53		MACC	A	107-55
	MAC	A	86-72	94-95	MACC	65-49				
	SFCC	N	67-64		MACC	74-65				
13-14	SFCC	A	71-64	95-96	MACC	69-55				
	SFCC	H	72-59		MACC	59-39				
	SFCC	N	(ot) 85-78		MACC	N/S				
14-15	SFCC	H	75-72	96-97	MACC	65-57				
	SFCC	A	77-62		MACC	92-54				
	MAC	N	71-61	97-98	MACC	97-46	94-95	TRCC	A	82-68
15-16	MAC	A	67-60		MACC	85-46		TRCC	H	69-59
	MAC	H	72-63	98-99	SFCC	71-59	95-96	TRCC	H	53-36
	SFCC	N	(ot) 88-86		SFCC	74-60	96-97	TRCC	N	67-57
16-17	SFCC	H	72-53		SFCC	88-52		TRCC	H	71-68
	SFCC	A	79-68	99-00	SFCC	82-55		TRCC	A	67-35
17-18	MAC	A	81-73		SFCC	72-55	98-99	TRCC	H	70-68
	SFCC	H	64-54		SFCC	85-53		TRCC	A	76-54
	SFCC	N	64-61	00-01	MACC	75-71		SFCC	N	87-71
18-19	MAC	H	76-48		MACC	74-66	99-00	SFCC	A	69-59
	MAC	A	62-60	02-03	SFCC	67-54	01-02	TRCC	A	81-55
19-20	MAC	N	83-57		MACC	63-45	02-03	TRCC	H	63-59
	MAC	A	92-58	03-04	MACC	74-68		TRCC	H	62-54
	MAC	H	74-58		SFCC	88-60		TRCC	A	61-43
	MAC	A	74-59		MACC	82-80	03-04	TRCC	A	78-51
				04-05	MACC	87-63		TRCC	H	88-75
					MACC	80-51		TRCC	A	77-71
				05-06	MACC	64-52	04-05	TRCC	H	68-61
					MACC	72-43		TRCC	A	73-70
					MACC	66-55	05-06	TRCC	H	69-56
				06-07	MACC	70-65		TRCC	A	48-47

**Moberly Area CC
MACC leads 64-34**

Year	Winner	Site	Score
77-78	MACC		62-24
	MACC		79-45

**Three Rivers CC
TRCC leads 35-20**

Year	Winner	Site	Score
92-93	SFCC	H	100-71
93-94	TRCC	A	78-48
	SFCC	H	76-67
94-95	TRCC	A	82-68
	TRCC	H	69-59
95-96	TRCC	H	53-36
96-97	TRCC	N	67-57
	TRCC	H	71-68
	TRCC	A	67-35
98-99	TRCC	H	70-68
	TRCC	A	76-54
	SFCC	N	87-71
99-00	SFCC	A	69-59
01-02	TRCC	A	81-55
02-03	TRCC	H	63-59
	TRCC	H	62-54
	TRCC	A	61-43
03-04	TRCC	A	78-51
	TRCC	H	88-75
	TRCC	A	77-71
04-05	TRCC	H	68-61
	TRCC	A	73-70
05-06	TRCC	H	69-56
	TRCC	A	48-47

06-07	SFCC	N	70-67
	SFCC	A	80-56
	TRCC	H	76-69
07-08	SFCC	H	81-57
	TRCC	A	49-45
08-09	TRCC	H	73-66
	SFCC	A	74-71
	TRCC	A	73-68
09-10	SFCC	H	74-61
	SFCC	A	81-71
10-11	SFCC	H	75-59
	SFCC	A	71-68
11-12	SFCC	H	93-72
	TRCC	A	68-62
12-13	TRCC	H	58-55
	TRCC	A	73-60
13-14	SFCC	H	81-62
	SFCC	A	90-79
14-15	SFCC	H	80-44
	SFCC	A	116-104
15-16	SFCC	H	97-71
	SFCC	A	71-64
16-17	TRCC	H	74-72
	TRCC	A	75-64
17-18	SFCC	H	94-87
	TRCC	A	58-57
18-19	TRCC	H	56-53
	TRCC	A	80-68
19-20	TRCC	A	101-75
	TRCC	H	95-73
	TRCC	A	111-53

N/S-No score available but win/lose was confirmed by sports news articles.

Rev.3/22/2020

**Women's Non-Region Scores
1976-2020**

Date	W/L	Site	Score
Allen CC-KS 11-8			
82-83	L	A	70-61
	W	H	54-42
83-84	L	A	64-59
	W	H	70-38
84-85	W	A	55-46
	W	H	57-42
85-86	W	A	77-54
	W	H	63-38
86-87	L	H	68-45
87-88	L	A	52-50
	W	H	60-35
89-90	L	H	57-50
95-96	W	H	80-61
	L	A	57-53
96-97	L	H	81-70
	L	A	84-52
03-04	W	A	77-47
04-05	W	H	77-57
05-06	W	A	67-58

**Arkansas Baptist
5-2**

11-12	L	H	74-64
12-13	W	A	58-57
	W	H	68-41
13-14	W	A	66-64
	W	H	80-64
14-15	W	H	102-53
16-17	L	A	62-61

**Avila (NAIA)
1-0**

99-00	W	H	90-33
-------	---	---	-------

**Bacone (NAIA)
0-1**

85-86	L	N	64-54
-------	---	---	-------

**Baker (NAIA)
1-0**

98-99	W	H	82-46
-------	---	---	-------

**Barton CC-KS
2-7**

84-85	L	A	94-52
85-86	L	A	81-48
	W	H	74-69
86-87	L	A	85-41
92-93	L	N	79-51
96-97	L	N	78-61
02-03	W	H	71-66
04-05	L	N	87-52
08-09	L	N	70-49

**Butler CC-KS
2-4**

84-85	W	N	67-61
13-14	L	H	62-59
15-16	L	A	66-33
	W	H	66-56
18-19	L	H	85-55
19-20	L	H	91-65

**Carl Albert State College
4-0**

87-88	W	H	69-59
07-08	W	H	70-56
13-14	W	H	71-57
15-16	W	H	63-52

**Central CC-NE
2-0**

15-16	W	H	83-46
16-17	W	H	130-67

**Central Baptist
3-0**

99-00	W	H	80-51
	W	A	61-51
04-05	W	N	86-48

**Central Methodist University (NAIA)
9-0**

84-85	W	H	71-48
02-03	W	H	62-42
03-04	W	H	96-53
05-06	W	H	75-34
06-07	W	H	86-49
08-09	W	H	112-60
	W	A	72-52
09-10	W	A	72-52
10-11	W	H	93-43

**Chattanooga State CC
1-0**

10-11	W	N	66-50
-------	---	---	-------

**Chipola College
0-1**

10-11	L	A	83-71
-------	---	---	-------

**Cloud County CC
2-3**

96-97	L	A	87-51
05-06	L	N	81-76
12-13	L	A	88-83
14-15	W	H	72-63
15-16	W	H	84-70

**Coffeyville CC
3-5**

83-84	L	N	67-59
	L	A	82-67
	L	H	67-57
03-04	W	H	76-72
04-05	L	N	59-56
10-11	W	H	61-40
11-12	W	H	75-65
14-15	L	N	64-58

**College of the Ozarks
(NAIA) JV
0-1**

93-94	L	A	72-70
-------	---	---	-------

**Connors State College
0-2**

93-94	L	N	83-80
94-95	L	N	69-40

**Copiah Lincoln CC
0-1**

10-11	L	N	59-56
-------	---	---	-------

**Cotley College (2)
6-0**

77-78	W		56-33
	W		49-44
78-79	W		80-8
	W		58-14
00-01	W	A	78-34
	W	H	73-44



Cowley County CC

3-2

84-85	L	N	66-62
00-01	W	N	73-71
04-05	L	H	72-41
06-07	W	H	63-56
10-11	W	A	79-70

Culver-Stockton (NAIA)

3-0

87-88	W	H	90-60
89-90	W	A	74-71
	W	H	65-48

Doan College (NAIA)

1-0

95-96	W	N	89-76
-------	---	---	-------

Dodge City CC

1-1

18-19	W	H	66-49
	L	N	86-87

Dyersburg State CC

2-1

82-83	W	N	71-66
93-94	W	N	77-76
97-98	L	N	61-60

East Central-Union

16-5

80-81	W	A	61-35
	W	H	62-33
82-83	W	H	64-51
84-85	W	A	68-50
	W	H	59-53
85-86	W	H	77-47
	W	A	63-48
87-88	W	A	68-64
	W	H	65-48
88-89	W	H	65-61
89-90	W	H	104-60
90-91	W	A	80-75
	W	A	95-81
91-92	L	A	61-36
	L	H	60-49
92-93	L	H	76-60
93-94	W	H	82-56
94-95	W	A	65-45
95-96	L	H	60-52
96-97	W	A	53-51
97-98	L	H	78-69

Ellsworth CC-Iowa (2)

2-0

07-08	W	H	69-33
15-16	W	N	62-39

Evangel (NAIA)

0-1

78-79	L		60-36
-------	---	--	-------

Florissant Valley (2)

4-1

82-83	W	A	73-42
84-85	W	H	71-35
90-91	W	A	89-44
	W	H	91-33
91-92	L	A	49-46

Fontbonne (NAIA) JV

2-0

80-81	W	N	59-49
85-86	W	A	82-50

Forest Park (2)

11-1

78-79	L		49-42
87-88	W	N	96-52
88-89	W	H	70-29
89-90	W	H	63-41
90-91	W	A	79-43
	W	H	73-60
91-92	W	A	67-47
	W	H	87-31
94-95	W	H	93-26
98-99	W	H	93-50
	W	A	69-48
99-00	W	H	69-37

Fort Scott CC-KS

15-6

80-81	W	A	53-41
	W	H	59-45
81-82	L	H	56-30
82-83	L	A	72-60
	W	H	60-56
83-84	W	H	68-50
84-85	W	A	77-48
86-87	W	A	55-50
97-98	W	H	58-36
	L	A	52-47
98-99	W	N	64-42
	W	A	48-47
99-00	W	H	77-41
00-01	L	H	51-42
	W	A	68-60
04-05	W	N	69-65
05-06	W	H	68-64
	W	N	71-66
08-09	W	H	59-58
16-17	L	A	59-56
	L	H	77-74

Haskell (NAIA)

1-4

76-77	L		84-29
	L		65-24
91-92	L	A	64-46
	L	H	55-52
00-01	W	H	86-42

Highland CC IL

10-1

80-81	L		58-51
87-88	W	A	90-67
	W	H	61-53
88-89	W	H	79-45
	W	A	54-52
89-90	W	A	76-69
	W	H	74-66
90-91	W	H	87-68
15-16	W	N	85-58
16-17	W	N	62-52
18-19	W	N	99-61

Highland CC KS (2)

14-11

76-77	L		96-16
	L		84-24
77-78	L		67-42
	L		74-24
78-79	L		66-47
	L		59-35
79-80	L		46-33
	L		53-43
80-81	W		86-73
	W		60-59
81-82	L		55-45
	L		56-51
82-83	W	A	60-55
88-89	W		79-45
	W		74-52
90-91	W		67-61
	W		74-66
92-93	W	H	65-49
	W	A	67-60
93-94	W	H	73-44
	W	A	65-49
94-95	W	H	58-45
	L	A	63-60
95-96	W	H	94-42
	W	A	62-56

Hilbert CC-NY

0-1

88-89	L		67-52
-------	---	--	-------

Hutchinson CC

1-2

90-91	W	N	69-57
11-12	L	A	82-63
14-15	L	A	83-64

Illinois Central

1-0

12-13	A	W	60-54
-------	---	---	-------

Independence CC KS

2-2

12-13	L	A	60-47
	W	H	68-58
13-14	L	H	2-0
14-15	W	H	80-61

Iowa Central CC

1-0			
14-15	W	N	102-69

**Iowa Western CC
14-17**

97-98	L	A	74-36
	L	H	76-63
98-99	L	A	73-52
99-00	W	A	71-67
	W	H	91-68
00-01	L	A	76-66
	W	H	55-54
01-02	L	N	68-55
	L	H	62-52
02-03	L	A	67-66
03-04	W	A	71-61
	W	H	67-44
04-05	L	A	86-60
06-07	L	H	64-51
	L	A	72-68
07-08	W	A	68-55
	W	H	71-63
08-09	W	H	58-42
	L	A	76-67
09-10	W	A	81-77
	W	H	69-68
	W	H	80-56
10-11	W	H	69-68
	L	A	72-59
11-12	L	A	84-71
	L	H	63-56
13-14	W	A	67-53
14-15	L	H	87-84
	W	A	77-74
17-18	L	A	74-64
18-19	L	H	72-51

**Jackson State CC
1-0**

96-97	W	N	60-57
-------	---	---	-------

**John A. Logan College
1-1**

01-02	W	H	74-70
02-03	L	A	68-56

**John Wood CC (2)
5-3**

00-01	W	H	75-65
01-02	L	A	47-39
	L	N	68-52
02-03	L	H	62-45
03-04	W	A	83-60
07-08	W	A	62-46
16-17	W	H	104-49
19-20	W	H	83-81

**Johnson County CC (2)
15-20**

76-77	L	A	56-41
	W	H	39-38
77-78	W	H	44-32

82-83	L	A	39-37
	W	H	78-54
	L	A	77-72
83-84	W	H	78-44
	L	A	51-46
84-85	L	H	53-50
	L	A	78-61
85-86	W	H	69-38
	W	A	61-49
86-87	L	A	71-62
	L	H	74-63
87-88	L	H	81-80
	L	A	68-53
88-89	L	A	78-44
	L	H	52-36
92-93	W	H	63-60
	L	A	68-60
96-97	L	N	84-66
98-99	W	H	66-64
	L	A	58-56
	W	H	130-111
99-00	W	A	81-68
	W	H	78-65
02-03	L	A	59-53
04-05	L	A	72-51
	W	H	71-49
06-07	W	A	72-68
07-08	W	H	63-52
13-14	L	H	90-77
	L	A	62-58
17-18	W	H	79-78
	L	H	79-75

**Kansas City KS-CC (2)
17-7**

77-78	W		43-37
	W		54-40
78-79	L		51-36
80-81	W	H	65-36
82-83	W	A	63-49
	L	H	55-54
83-84	W	H	61-32
	W	N	69-27
	W	A	64-50
84-85	W	A	57-35
85-86	W	H	74-49
	W	A	65-57
89-90	W	H	69-37
90-91	W	A	74-48
91-92	W	H	58-51
	L	A	58-52
94-95	L	A	88-63
	L	H	65-54
96-97	L	A	99-52
97-98	L	H	80-68
99-00	W	A	78-65
	W	N	72-56
00-01	W	H	103-68
06-07	W	H	68-50

**Kaskaskia College-IL
7-1**

82-83	W	N	91-55
03-04	W	N	64-60
08-09	L	A	84-69
	W	H	63-58
09-10	W	A	73-56
	W	H	88-65
12-13	W	H	62-57
15-16	W	N	75-51

**Kemper
3-0**

94-95	W	A	85-46
	W	H	102-13
95-96	W	H	65-35

**Kennedy-King College
2-0**

01-02	W	N	64-62
19-20	W	N	107-48

**Kirkwood CC-Iowa (2)
3-7**

01-02	L	N	64-52
02-03	L	N	77-37
03-04	L	A	56-54
05-06	L	N	67-60
06-07	L	A	57-41
12-13	W	H	67-50
14-15	W	A	61-56
15-16	W	H	53-52
16-17	L	H	74-61
17-18	L	H	76-46

**Labette CC-KS
15-2**

80-81	W	A	91-22
	W	H	99-28
81-82	W	H	71-35
83-84	W	A	67-51
	W	H	58-34
84-85	W	H	69-48
	W	A	69-52
85-86	W	H	59-45
	W	A	71-62
86-87	W	H	61-36
87-88	W	N	73-62
88-89	W	H	73-39
03-04	W	N	69-49
04-05	L	H	74-69
05-06	L	A	65-49
06-07	W	H	88-61
	W	A	58-52

**Lake Land CC-IL
1-1**

07-08	L	A	82-55
16-17	W	N	91-58

**Lincoln College-IL
1-0**

87-88	W	N	77-75
-------	---	---	-------



Lincoln Trail College

4-1

08-09	L	A	64-54
09-10	W	H	60-56
10-11	W	A	91-48
11-12	W	A	87-56
12-13	W	H	91-58

Lincoln University

0-1

96-97	L	N	57-47
-------	---	---	-------

Lindenwood College

(NAIA) JV

3-0

86-87	W	N	65-36
90-91	W	H	74-60
	W	H	Forfeit

Lindenwood University-Belleville

NAIA (JV)

1-0

19-20	N	W	84-58
-------	---	---	-------

Malcolm X College

1-0

16-17	W	H	101-32
-------	---	---	--------

Marshalltown CC (2)

9-5

97-98	L	N	70-55
	L	H	64-41
01-02	W	H	69-58
	L	A	60-59
02-03	L	H	54-46
	W	A	68-58
03-04	W	A	66-59
04-05	W	A	68-67
	W	H	82-78
05-06	W	A	69-61
06-07	W	H	77-67
	W	A	83-70
07-08	W	H	82-59
08-09	L	A	67-66

Mary Holmes

0-1

91-92	L	N	73-63
-------	---	---	-------

Meramec CC (2)

4-1

82-83	W	A	74-48
	W	H	63-44
97-98	L	A	67-63
	W	H	58-52
09-10	W	A	78-49

Metropolitan CC

1-3

18-19	W	A	83-73
	L	H	76-71
19-20	L	H	87-79

L A 78-74

Mid American (NAIA) JV

1-0

98-99	W	H	93-64
-------	---	---	-------

Midland College-Texas

1-0

99-00	W	N	83-57
-------	---	---	-------

Missouri Western-JV

1-1

80-81	L	H	54-44
82-83	W	H	79-69

Mo Baptist University (NAIA) JV

2-0

07-08	W	H	103-31
19-20	W	H	81-77

Mo Valley JV (NAIA)

43-2

78-79	L		51-46
	W		59-44
82-83	W	H	77-54
84-85	W	H	65-56
86-87	W		59-58
87-88	W	H	99-65
	W	H	88-62
	W	A	75-70
89-90	W	H	84-49
90-91	W	H	79-34
	W	H	94-56
	W	A	92-47
91-92	L	A	55-51
	W	H	64-50
92-93	W	H	87-54
	W	A	79-38
93-94	W	H	95-62
	W	A	77-59
94-95	W	A	79-55
	W	H	76-43
95-96	W	H	73-72
	W	A	65-63
96-97	W	H	64-62
	W	A	80-68
97-98	W	H	83-51
	W	A	71-65
98-99	W	H	107-57
	W	N	93-65
	W	A	56-32
99-00	W	H	112-26
00-01	W	H	74-31
	W	A	86-41
03-04	W	A	91-32
05-06	W	H	91-40
	W	A	82-50
06-07	W	H	96-45
	W	A	94-59
07-08	W	H	76-38
	W	A	102-42
08-09	W	H	91-43

09-10	W	A	98-39
	W	H	91-36
16-17	W	A	92-35
	W	H	72-47
17-18	W	H	81-76

Murray State College

0-1

83-84	L	N	58-52
-------	---	---	-------

Neosho County CC-KS

10-0

82-83	W	A	71-56
	W	H	57-55
83-84	W	H	68-49
84-85	W	A	76-56
	W	H	85-59
85-86	W	A	70-37
	W	H	78-36
90-91	W	H	67-45
05-06	W	N	51-48
10-11	W	H	87-26

Newman

1-0

03-04	W	N	81-40
-------	---	---	-------

North Arkansas College (2)

24-40

81-82	L	A	52-32
82-83	L	A	71-51
83-84	L	A	73-62
	L	H	59-42
	W	H	46-43
84-85	L	A	78-48
	L	H	62-59
85-86	L	A	87-64
	L	N	64-34
86-87	L	H	66-64
87-88	L	A	72-67
88-89	W	A	46-41
	W	H	50-47
	W	H	58-44
89-90	L	H	55-46
	L	A	72-58
90-91	L	A	71-56
	L	H	54-49
91-92	L	A	82-52
	L	H	73-72
	L	H	61-48
92-93	W	A	61-41
	L	N	74-55
93-94	W	N	78-77
	L	A	69-59
	L	H	68-66
94-95	L	N	106-87
	L	A	82-62
95-96	L	N	91-69
	L	A	80-68
	L	A	83-64
	L	H	67-58
96-97	L	H	82-73

	L	H	66-46
	L	A	82-76
97-98	L	H	86-71
	L	A	86-69
98-99	W	H	89-81
	W	A	94-66
99-00	W	H	59-49
00-01	L	A	80-74
	W	H	84-73
01-02	L	H	77-71
02-03	W	H	60-48
	L	A	67-62
06-07	W	H	54-49
	W	A	64-51
07-08	W	A	80-53
	W	H	77-65
	W	H	73-57
08-09	L	A	63-51
	W	H	74-68
09-10	W	A	96-58
	W	H	65-47
	W	H	93-72
10-11	W	A	69-55
11-12	W	H	79-70
	L	A	95-83
12-13	L	A	76-67
	W	H	91-70
13-14	W	A	83-78
16-17	L	H	68-63
17-18	L	A	78-72
18-19	L	H	64-55

**North Central Mo. College-Trenton
(2)
21-10**

76-77	L		82-29
	L		89-28
77-78	L		67-34
	L		55-36
78-79	W		38-32
	W		58-54
80-81	W	A	66-62
	W	H	64-54
82-83	L	A	61-56
	W	H	58-48
83-84	W	H	63-60
	W	A	62-52
84-85	L	A	68-66
	L	H	66-64
85-86	W	H	57-55
	L	A	57-41
	W	A	61-58
86-87	W	H	62-60
	W	A	62-45
99-00	W	A	76-66
00-01	W	H	60-40
01-02	L	A	51-48
02-03	L	H	61-56
03-04	W	A	116-71
04-05	W	H	75-61
05-06	W	A	82-69

06-07	W	H	81-62
07-08	W	A	72-53
08-09	W	H	72-61
09-10	W	A	73-55
10-11	W	N	76-46

**North Idaho College
0-1**

10-11	L	N	66-38
-------	---	---	-------

**North Iowa Area CC (2)
6-0**

92-93	W	N	66-56
97-98	W	N	62-60
	W	N	51-40
98-99	W	N	66-56
07-08	W	H	61-32
15-16	W	N	83-81

**Northeast CC-NE
2-1**

91-92	W	H	73-64
93-94	W	H	73-65
15-16	L	A	76-63

**Northeastern Oklahoma A&M
College
3-12**

84-85	L	N	75-35
	L	A	62-40
85-86	L	N	58-45
86-87	L	H	68-44
88-89	L	H	83-40
89-90	L	A	70-36
	L	H	53-38
90-91	L	A	99-55
	L	H	72-63
92-93	L	H	53-38
10-11	W	A	64-61
14-15	W	N	70-46
15-16	L	N (ot)	94-86
17-18	W	H	67-52
19-20	L	H	72-69

**Northern Oklahoma-Enid
0-1**

15-16	L	N	60-58
-------	---	---	-------

**Northwest Florida State
College
0-1**

10-11	L	N	72-52
-------	---	---	-------

**Northwest
2-2**

92-93	W	H	75-72
94-95	L	H	74-66
	L	A	67-55
	W	N	86-82

**Olney Central College
2-0**

08-09	W	H	81-58
13-14	W	N	71-58

**Ozark Bible College
5-0**

78-79	W		54-52
	W		49-45
79-80	W		54-47
80-81	W	A	91-58
	W	H	55-45

**Panola College TX
0-1**

85-86	L	N	80-55
-------	---	---	-------

**Parkland College (2)
1-0**

95-96	W	N	43-42
-------	---	---	-------

**MCC-Pen Valley (2)
35-10**

76-77	W		Forfeit
	W		Forfeit
94-95	L	A	70-50
	W	H	71-41
95-96	W	H	75-70
	L	A	85-49
96-97	L	H	69-61
	L	A	75-54
97-98	W	H	68-62
	L	A	101-70
98-99	W	H	83-58
	W	A	74-61
99-00	W	H	74-72
	W	A	78-73
00-01	L	A	90-66
	W	H	68-60
01-02	W	A	68-67
	L	H	65-62
02-03	L	A	70-53
	L	H	82-66
	L	A	42-37
03-04	W	A	88-87
	W	H	68-62
04-05	W	A	69-57
	W	H	80-64
05-06	W	H	73-59
	W	A	84-49
06-07	W	H	77-57
	W	A	91-57
07-08	W	H	77-59
	W	A	63-62
08-09	W	H	73-60
	W	A	63-62
09-10	W	A	85-75
10-11	W	A	94-59
	W	H	90-65
11-12	W	A	92-54
	W	H	88-59
12-13	W	H	82-74
	W	A (ot)	75-71
13-14	W	A	112-56



	W	H	115-32
15-16	W	H	72-48
17-18	W	H	63-57
	W	A	89-88

Rend Lake College
8-3

05-06	W	H	70-67
	L	N	86-76
08-09	L	H	76-73
09-10	W	H	74-59
	W	H	70-68
10-11	W	H	69-61
	W	A	76-71
	W	A	101-42
12-13	W	N	77-49
18-19	W	N	64-51
19-20	L	N	85-69

Rock Valley College
3-0

11-12	W	A	89-44
12-13	W	N	65-63
15-16	W	N	72-54

Sauk Valley CC
1-0

14-15	W	N	75-46
-------	---	---	-------

Seminole State College
0-1

83-84	L	N	59-46
-------	---	---	-------

Seward County CC
0-3

04-05	L	A	72-36
11-12	L	A	70-65
14-15	L	N	74-58

Shawnee CC
4-0

16-17	W	N	63-47
17-18	W	H	101-31
	W	N	95-34
	W	N	73-51

Sheridan College
0-1

98-99	L	N	78-45
-------	---	---	-------

Shorter CC-GA
2-0

95-96	W	N	84-70
97-98	W	N	80-69

Southeastern CC-Iowa
7-1

06-07	W	H	82-53
08-09	W	A	74-52
15-16	W	H	91-64
16-17	W	A	74-67
	W	H	78-49

17-18	W	A	91-57
	L	H	79-75
19-20	W	A	83-74

Southeastern Illinois College
3-1

10-11	W	H	78-49
	W	A	70-58
11-12	W	A	91-77
18-19	L	N	75-61

Southern Idaho College
0-2

98-99	L	N	54-33
13-14	L	A (ot)	90-89

Southwest Baptist University
1-1

85-86	W	H	76-61
86-87	L	N	79-75

Southwestern Christian College
1-1

09-10	W	H	53-50
14-15	L	A	2-0

Southwestern Illinois College
5-4

00-01	L	N	73-67
01-02	W	H	49-42
02-03	L	N	66-43
03-04	W	N	84-52
04-05	W	N	87-61
05-06	L	A	65-53
	L	N	81-69
08-09	W	H	67-62
09-10	W	H	57-38

St. Gregory
0-2

89-90	L	N	71-51
91-92	L	N	62-45

St. Louis Community College
6-2

12-13	W	A	61-48
14-15	W	H	87-74
	W	A	83-56
15-16	W	H	82-66
16-17	W	A	74-67
17-18	L	H	73-61
18-19	L	A	79-58
19-20	W	H	68-58

St. Pauls-Concordia
6-0

76-77	W		40-28
	W		72-32
77-78	W		68-24
	W		57-31
78-79	W		76-33
	W		50-27

Sullivan CC
1-1

95-96	W	H	80-69
	L	A	87-59

Technical Career Institute
0-1

09-10	L	H	60-58
-------	---	---	-------

Treasure Valley CC
1-0

13-14	W	N	80-62
-------	---	---	-------

U of Arkansas-Fort Smith
0-1

02-03	L	A	91-29
-------	---	---	-------

UMKC-JV
1-1

80-81	W	H	59-53
81-82	L	H	67-42

Vincennes University
5-6

83-84	W	H	88-76
00-01	W	N	81-57
01-02	L	N	83-67
11-12	W	H	75-48
	L	A	80-63
12-13	W	H	74-50
	W	A	81-64
17-18	L	H	87-82
	L	A	78-57
18-19	L	A	66-53
19-20	L	H	79-66

Wabash Valley College
10-9

94-95	W	N	53-50
95-96	L	N	73-61
03-04	W	N	72-50
04-05	L	N	78-67
05-06	W	H	60-56
07-08	W	H	71-63
11-12	W	H	71-61
	W	A	77-67
12-13	W	H	67-56
13-14	W	A	67-62
	L	H	2-0
14-15	W	A	71-67
15-16	W	N	71-55
16-17	L	N	81-73
17-18	L	N	64-55
	L	N	81-74
18-19	L	N	95-74
	L	N	86-64
19-20	L	N	99-55

WAFB
1-0

93-94	W	H	97-21
-------	---	---	-------

Waldorf College			
1-0			
86-87	W	H	65-54

Wentworth			
1-0			
80-81	W	N	85-54

West Arkansas College			
0-1			
91-92	L	N	77-56

Western Nebraska CC			
0-2			
13-14	L	A	67-61
	L	N	63-60

Westminster College			
1-0			
11-12	W	A	72-48

William Jewell (NAIA)			
10-4			
88-89	W	H	77-36
89-90	W	H	63-60
	W	A	76-41
90-91	W	H	86-43
91-92	L	A	54-49
	L	H	61-54
92-93	L	A	64-45
	W	H	80-51
93-94	W	H	104-52
	W	A	83-45
96-97	W	A	72-66
	W	H	76-66
97-98	W	H	71-46
	L	A	47-44

William-Woods (NAIA)			
3-2			
84-85	L	H	74-66
	W	A	65-49
85-86	W	H	76-51
86-87	L	H	45-41
87-88	W	H	86-54

Rev. 3/22/2020

**Women's Opponents Records
1976-2020**

Opponents	W-L
Allen County CC	11-8
Arkansas Baptist	5-2
Avila (NAIA)	1-0
Bacone (NAIA) OK	0-1
Baker (NAIA)	1-0
Barton CC-KS	2-7
Butler CC-KS	2-4
Carl Albert State College	4-0
Central CC-NE	2-0

Central Baptist	3-0
Central Methodist (NAIA)	9-0
Chattanooga State CC	1-0
Chipola College	0-1
Cloud County CC	2-3
Coffeyville CC	3-5
College of the Ozarks NAIA JV	0-1
Connors State College	0-2
Copiah Lincoln CC	0-1
Cotley College (2)	6-0
Cowley County CC	3-2
Crowder College	37-66
Culver-Stockton (NAIA)	3-0
Doan College (NAIA)	1-0
Dodge City CC	1-1
Dyersburg State CC-TN	2-1
East Central-Union	16-5
Ellsworth CC-Iowa (2)	2-0
Evangel (NAIA)	0-1
Florissant Valley-StLCC (2)	4-1
Fontbonne (NAIA) JV	2-0
Forest Park (2)	11-1
Fort Scott CC-KS	15-6
Haskell (NAIA)	1-4
Highland CC IL	10-1
Highland CC KS (2)	14-11
Hilbert CC-NY	0-1
Hutchinson CC	1-2
Illinois Central	1-0
Independence CC KS	2-2
Iowa Central CC	1-0
Iowa Western CC	14-17
Jackson State CC	1-0
Jefferson College +	35-31
John A. Logan College	1-1
John Wood CC (2)	5-3
Johnson County CC (2)	15-20
Kansas City KS CC (2)	17-7
Kaskaskia College-IL	7-1
Kemper	3-0
Kennedy King College	2-0
Kirkwood CC-Iowa (2)	3-7
Labette CC-KS	15-2
Lake Land College IL	1-1
Lincoln CC-IL	1-0
Lincoln Trail College	4-1
Lincoln University	0-1
Lindenwood College (NAIA) JV	3-0
Lindenwood University-Belleville JV	1-0
Malcom X College	1-0
Marshalltown CC (2)	9-5
Mary Holmes	0-1
Meramec CC (2)	4-1
Metropolitan CC	1-3
Mid American (NAIA) JV	1-0
Midland College-Texas	1-0
Mineral Area College +	37-20
Missouri Western-JV	1-1
Mo Baptist University (NAIA) JV	2-0
Mo Valley (NAIA)	43-2
Moberly Area CC +	34-64
Murray State College	0-1

Neosho County CC-KS	10-0
Newman	1-0
North Arkansas College (2)	24-40
North Central Mo. College-Trenton (2)	21-10
North Idaho College	0-1
North Iowa Area CC (2)	6-0
Northeast CC-NE	2-1
Northeastern Oklahoma A&M College	3-12
Northern Oklahoma-Enid	0-1
Northwest Florida State College	0-1
Northwest	2-2
Olney Central College	2-0
Ozark Bible College	5-0
Panola College TX	0-1
Parkland College (2)	1-0
MCC-Pen Valley (2)	35-10
Rend Lake College	8-3
Rock Valley College	3-0
Sauk Valley CC	1-0
Seminole State College	0-1
Seward County CC	0-3
Shawnee CC	4-0
Sheridan College-WY	0-1
Shorter CC-GA	2-0
Southeastern CC-Iowa	7-1
Southeastern Illinois College	3-1
Southern Idaho College	0-2
Southwest Baptist University	1-1
Southwestern Christian College	1-1
Southwestern Illinois College	5-4
St. Gregory	0-2
St. Louis Community College +	6-2
St. Paul's-Concordia	6-0
Sullivan CC	1-1
Technical Career Institute	0-1
Three Rivers CC +	20-35
Treasure Valley CC	1-0
U of Arkansas-Fort Smith	0-1
UMKC-JV	1-1
Vincennes University	5-6
Wabash Valley College	10-9
WAFB	1-0
Waldorf College	1-0
Wentworth	1-0
West Arkansas College	0-1
Western Nebraska CC	0-2
Westminster College	1-0
William Jewell (NAIA)	10-4
William-Woods (NAIA)	3-2

Region opponents in Bold
+ Missouri CC Athletic Conference opponents

Rev. 3/22/2020



Women's Basketball All-Americans

Player.....	Team	Year
Simone Harlan	Honorable Mention.....	1994
Caroline Levasseur	Second Team	2000
Caroline Levasseur	Honorable Mention.....	2001
Chanel Ross	Second Team	2004
Amber Mays	Third Team	2007
Amber Mays	Honorable Mention.....	2008
Shytoria Davis	Third Team	2008
Brittany Young	Second Team	2010
Ciara Leak	Honorable Mention.....	2010
Ebony Davis	First Team.....	2011
Ariel Easton	Second Team	2012
Antoinette Taylor	First Team.....	2014
Alecia Cooley	First Team.....	2015
Alexis Cowan	Third Team	2017

Rev. 06/18/18 6/12/2020

**Women's Basketball
MCCAC Academic Student Athlete Awards***

Player.....	Sport.....	Year
Connor Watkins	Women's Basketball	2020
Paula Barrientos	Women's Basketball	2020
Madison Lenz	Women's Basketball	2020

*MCCAC All Academic Award Criteria GPA 3.00 and Higher

Rev. 11/3/2020

**Women's Basketball
Region 16 Academic Student Athlete Awards***

Player.....	Sport.....	Year
Connor Watkins	Women's Basketball	2020
Paula Barrientos	Women's Basketball	2020
Madison Lenz	Women's Basketball	2020

*Region 16 All Academic Award Criteria GPA 3.25 and Higher.

Women's Top 10 Single Season Scores

Name/Year	Games	Pts.	Avg.
1. Simone Harlin 1993-94	24	599	24.96
2. Caroline Levasseur 2000-01	26	546	21.00
3. Kim Daniels 1982-83	26	529	20.35
4. Olecia Miller 2001-02	15	305	20.33
5. Caroline Levasseur 1999-00	28	550	19.64
6. Nadia Thorman-Mckey 19-20	29	545	18.79
7. Sholandra Parker 1997-98.....	31	579	18.68
8. Julie Jensen 1989-90.....	27	490	18.15
9. Brittany Young 2009-10	31	558	18.00
10. Alecia Cooley 2014-15	28	484	17.39

Women's Top 10 Single Season Rebounds

Name/Year	Games	Rbs.	Avg.
1. Alecia Cooley 2014-15	28	327	11.68
2. Orphee Cherizard 2000-01	26	297	11.42
3. Darlisha Reed 2019-2020	25	271	10.84
4. Tracey Wright 2005-06	25	256	10.24
5. Trevonne Cannon 2006-07.....	31	313	10.10
6. Candace Gilbert 2005-06	29	289	9.97
7. Michelle Meyer 1994-95	29	280	9.66
8. Nadia Thorman-Mckey 19-20	29	272	9.38
9. Judy Deal 1993-94.....	23	205	8.91
10. Orphee Cherizard 2001-02	15	133	8.87

Women's Top 10 Single Season Assists

Name/Year	Games	Ast.	Avg.
1. Ren'Cia Rollings 2017-18.....	29	248	8.55
2. Chanel Ross 2003-04	27	186	6.89
3. Arriana Walker 2009-10	31	170	5.48
4. Ciara Leak 2009-10.....	30	159	5.30
5. Shelley Gillis 2000-01	26	128	4.92
6. Amber Mays 2006-07	31	144	4.65
7. Amber Mays 2007-08	31	138	4.45
8. Theresa Craig 1994-95	23	100	4.35
9. Ren'Cia Rollings 2016-17.....	27	108	4.00
10. Caroline Levasseur 2000-01	26	101	3.88

Women's Top 10 Single Season Steals

Name/Year	Games	St.	Avg.
1. Chanel Ross 2003-04	27	141	5.22
2. Orphee Cherizard 2000-01	26	127	4.88
3. Caroline Levassuer 2000-01	26	105	4.04
4. Stephenie Gillis 2000-01	26	101	3.88
5. Orphee Cherizard 2001-02.....	15	52	3.47
6. Amber Mays 2006-07	31	104	3.35
7. Sonya Harlin 1993-94.....	24	79	3.29
8. Amber Mays 2007-08	31	101	3.26
9. Arriana Walker 2009-10	31	100	3.23
10. Candace Gilbert 2005-06	29	87	3.00

Rev. 3/21/2020



SFCC Lady Roadrunners Basketball Transfers

Year	Name	College or University
1989	Vanessa Clardia	Missouri Western State University
	Robin Grubb	William Jewell College
1991	Julie Jenson	University of Missouri-Kansas City
	Danielle LaMette	University of Missouri-St. Louis
	Elizabeth Squibb	University of Missouri-St. Louis
1999	Michelle Holman	College of the Ozarks
2001	Caroline Levasseur	Kent State University
2004	Brittani Calhoun	Delta State University
	Sarah Hyslop	University of Evansville
	Chanel Ross	Harris-Stowe State University
2007	Porsha Garner	Missouri Baptist University
	Marie Goyette	University of Tennessee-Martin
	Nikia Henry	Missouri Baptist University
2008	Alexandria Brockington	Clayton State University
	Trevonna Cannon	Southeast Missouri State University
	Shytoria Davis	Middle Tennessee State University
	Vanessa Koonce	Stephens College
	Amber Mays	Liberty University
	Alex Simpson	Harris Stowe State University
2009	Jordin Coleman	Lyon College
	Ernesta Griciunaite	Houston Baptist University
	Antonia Jones	Fort Hayes State University
2010	LaTice Jones	Missouri Southern State University
	Julia Fraser	Academy of Art University, Calif.
	Tatianna Washington	Missouri Southern State University
2011	Dahlia Booker	Lincoln University
	Ebony Davis	Long Island University
	Hattie Harris	Francis Marion University
2012	Arrianna Walker	Lincoln University
	Ariel Easton	Northwest State University
	Alexis Brown	Slippery Rock University
2013	Jallisa Lewis	Missouri Western State University
	Kaci Cason	Xavier University, LA
	Kaitlyn Mercer	Benedictine College
2014	Mia Wesley	Missouri University of Science and Technology
	Sydonia Daniels	Sacramento State University
	Nikki House	Culver-Stockton College
	Tiana Jones	Rockhurst University
	Adella Randle-EL	Sacramento State University
	Mary Sims	Illinois State University
2015	Antoinette Taylor	Kansas State University
	Apiphany Woods	Idaho State University
	Derriel Banyard	Coastal Carolina University
	Erin Boothe	University of Arkansas-Pine Bluff
	Alecia Cooley	University of Arkansas
	Sannayyah Johnson	Lander University

SFCC Lady Roadrunners Basketball Transfers

2016	Amber Braxton	Lincoln University
	Seara Clayborn	University of North Carolina-Wilmington
	Sierra Clayborn	University of North Carolina-Wilmington
	Zhanesha Dickerson.....	University of Arkansas-Fort Smith
	Thelma Williams.....	Wright State University
	Ecenur Yurdakul.....	Florida A&M University
2017	Kendra Boone.....	Indiana State University
	Danae' Cole.....	University of Texas-Rio Grande Valley
	Alexis Cowan.....	Florida Atlantic University
2018	Maya Brewer	Wichita State University
	Catie Kaifes	Eastern Kentucky University
	Grace Morrow.....	University of Missouri-St. Louis
	Ren'Cia Rolling	University of Massachusetts-Lowell
2019	Jazzymn Elston.....	Morehead State University-KY
	Monique Esbrand.....	Miami University-Ohio
	Aniya Harris.....	Miles College
2020	Connor Watkins.....	Texas A&M International University

Rev. 6/6/20

This is a list of former SFCC student-athletes who have transferred to and played for a four year institution. Information has been verified by four year institution media guides and available SFCC Athletic Department records. We are actively seeking information to add to this list. Please send any information you may have, with documentation to Athletic Director Darren Pannier. We would appreciate any information that may help to complete these records

**Academic Student Athlete Awards*
Women's Basketball**

Player	Sport	Year
Rachel Ahlers	Women's Basketball	1997
Ashlee Woodard	Women's Basketball	2004
Sarah Hyslop.....	Women's Basketball	2004
Mindi Jenkins	Women's Basketball	2006
Vanessa Koonce	Women's Basketball	2008
Amber Braxton	Women's Basketball	2016
Kendra Boone	Women's Basketball (Third Team)	2017
Rosa Herbert.....	Women's Basketball (Third Team)	2017
Amani Williams	Women's Basketball (Third Team)	2017
Grace Morrow.....	Women's Basketball (Third Team)	2018
Connor Watkins	Women's Basketball (Third Team)	2020

**NJCAA All Academic Award Criteria 2017 to Present*

First Team: 4.00 GPA on a 4.00 Scale

Second Team: 3.80 to 3.99 GPA on a 4.00 Scale

Third Team: 3.60 to 3.79 GPA on a 4.00 Scale

Rev. 07/21/2020

ROADRUNNER CHEER AND DANCE SQUAD



Cheer and Dance Squad Profiles



Grace Azzaro
Warrensburg



Caitlin Brandt
Cole Camp



Emilee Cline
Richmond



Kendall Marlin
Sweet Springs



Summer McBryar
Sweet Springs



Morgan McKeon
Sedalia



Nicole Moore
O'fallon



Ashtyn Rains
Chaffee



Danielle Read
Sedalia



Makinzie Sangricco
Knob Noster



Jasmine Sims
?????



Abby Smith
Knob Noster

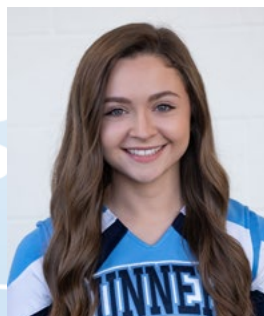

Delaney Thornburgh
Sedalia



Shelby Young
Cedar Hill



Katelyn Purchase
Green Ridge



TAYLOR JOHNSON WHITE Head Coach

Taylor Johnson White begins her first season as the Interim Coach for the SFCC Spirit Squad. She previously served as the Assistant Coach for the Spirit Squad for five years. She is also in her seventh year as the coach of the SFCC Roadettes dance team. Johnson-White has many years of experience as a cheerleader and brings lots of talent and knowledge to the Spirit Squad. She cheered at SFCC for three years, serving as squad captain all three years.

She currently works as an Admissions Data Specialist at SFCC. Johnson earned her Associate of Arts degree from SFCC in 2013. She completed a bachelor's degree in Business Management from Central Methodist University in May 2018. Coach Johnson is certified through the National Cheer Association Collegiate Program and the American Association of Cheerleading Coaches and Administrators Safety Program.

Johnson White and her husband Ty reside in Sedalia with their two dogs Bander and Cas.

**Cheerleaders
All Time Rosters
1968-2020**

Name	Years
A	
Abernathy, Rachel	02-03-04
Adams, Deanna	92-93-94
Adcock, Jessica	99-00
Ahern, Erin	06-07
Alegarbes, Fatima	14-15
Allain, Angel	02-03
Altis, Nicole	95-96
Appleton, Donelle	01-02-03
Arias, Kathy	79-80
Auxier, Cobie	18-19
Avila, Holi	94-95
B	
Bain, Debbie	71-72
Baker, Pam	73-74
Baker, Tisa	95-96
Baldwin, Ariel	10-11-12
Baldwin, Danielle	12-13
Banks, Andrea	91-92
Barton, Deanna	82-83-84
Becker, Jessica	11-12
Berry, Devyn	11-12
Berry, Sydney	09-10-11
Bilyeu, Deena	71-72
Bilyeu, Lynn	70-71
Bishop, Sarah	98-99
Bivins, Emily	14-15
Blackburn, Emily	13-14-15
Blackmore, Cassie	09-10
Blankenship, Sara	01-02-03
Blystone, Katie	94-95
Bockstetter, Robin	97-98
Boger, Vic	01-02
Bookout, Kay	79-80-81
Borgmann, Kymberlyn	14-15-16
Bowman, Sharon	81-82-83
Brake, Jalane	10-11
Brandt, Caitlin	18-19-20
Bresher, Donna	94-95
Brown, Andi	02-03-04
Brown, J. T.	01-02
Broyles, Megan	05-06
Bryson, Robin	80-81
Buck, Lindsey	07-08
Buck, Missy	88-89-90
Bunch, Allison	80-81-82
Burgard, Pam	12-13-14
Burke, Christina	89-90-91
Burke, Kara	07-08-09
Burkett, Katie	04-05
Bush, Shelly	86-87
Butts, Christy	06-07-08
C	
Cade, Gabby	13-14
Calder, Brad	76-77
Callahan, Emily	13-14

Cantrell, Sara	92-93
Cardwell, Danielle	18-19-20
Carey, Anna	84-85-86
Carpenter, Terisa	90-91
Carroll, Desiree	13-14-15
Carter, Sharon	73-74
Carver, Dallas	17-18
Casdorff, Misty	93-94
Causey, Kayla	09-10-11
Chaplin, Amy	93-94
Christal, Lois	69-70
Church, Mary	71-72
Church, Micaela	07-08-09
Clemon, Logan (Rowdie)	11-12-13
Cline, Emilee	18-19-20
Cline, Kimberly	12-13
Close, Laura	08-09
Coleman, Ashley	05-06
Collins, Tristan	07-08-09
Cooper, Cora	68-69
Copeland, Abbie	04-05
Couts, Courtney	01-02
Cowen, Jennifer	85-86
Cowen, Julia	85-86
Cox, Cecelia	12-13
Cox, Tina	91-92
Crochran, Misty	88-89
Crockett, Katie	01-02
Crosswhite, Karen	73-74-75
Cruzan, Kristena	10-11
Culbreath, Lavina	04-05
Curry, Charolette	72-73
Curtis, Stacy	07-08
Curts, James	95-96-97
Cusick, Shata	93-94
D	
Davis, Janie	74-75
DeHaven, Dawn	72-73
Detherage, Tammy	86-87
Diehl, Nichole	02-03-04
Donavon, Mike	71-72
Dotson, Karen	81-82
Dunlap, Sian	94-95
E	
Eason, Katlin	09-10-11
Eaton, Pamela	06-07
Eichholz, Paul	78-79
Elliott, Cathlene	90-91
Elrod, Katilyn	08-09-10
Embry, Nancy	91-92
Engles, Kelli	91-92
Eshbacher, Steve	93-94
Evans, Tori	01-02-03
Exendine, Kaleigh	15-16
F	
Fairfax, Morgan	11-12
Fenlon, Jeanine	83-84-85
Fethke, Angie	89-90-91
Fields, Roy	06-07-08
Fischer, Danielle	06-07-08
Fitch, Lauren	89-90
Ford, Dianna	81-82

French, Sandi	98-99
Friebe, Christopher	95-96-97
Friese, Adam	01-02
Fuering, Morgan	09-10
Furnell, Jerry	70-71
G	
Galloway, Wiley	76-77
Gardner (Byerly), Amanda	06-07-08
Garriott, Desiree	99-00
Giardina, Crysta	02-03
Girard, Megan	10-11-12
Glenn, Angie	86-87
Goldsmith, Vicki	80-81
Goolsby, Abigail	18-19
Green, Jody	91-92
Greene, Amanda	05-06
Greufe, Nathan	01-02
Grimsley, Kandy	91-92
Groebe, Justine	07-08-09
Guier, Kathy	77-78
Gutjar, Katie	02-03-04
H	
Halderman, Tresa	83-84
Hall, Ashlee	15-16
Hamm, Kelli	78-79-80
Hansen, Christina	08-09
Hanson, Tara	01-02
Hargrave, Shirley	06-07
Hassler, Robin	90-91-92
Hayden, Ellyen	17-18-19-20
Hayes, Danielle	14-15
Hayworth, Lisa	86-87
Hazel, Andrew	03-04-05
Hazel, Kristy	04-05
Heironymus, Kristy	84-85-86
Herigon, Lisa	84-85-86
Herring, Falisha	07-08-09
Hewett, Patrica	69-70-71
Higginbotham, Becky	96-97
Hinck, Tara	99-00
Hoernig, Carol	79-80-81
Hollabaugh, Nichole	09-10
Holland, Pat	70-71
Holliday, Laura	91-92
Hollrah, Sarah	99-00
Holman, Teri	77-78-79
Holt, Marlaina	04-05
Holubyev, Alex	01-02
Hontz, Madison	17-18
Hoskins, Moira	80-81
Howard, Amber	08-09-10
Howard, Susie	97-98
Humphrey, Emily	19-20
Hyde, Alexis	18-19
I	
Ingersoll, Carol	99-00
J	
Johnson, Brooklyn	15-16-17
Johnson, Juanita	81-82
Johnson, Taylor	10-11-12-13
Jones, Sydney	10-11
Jonson, Brenda	68-69-70



K

Karigan, Susan 70-71-72

Karigan, Tori 15-16-17-18

Keckler, Candace 10-11

Keim, Kasey 13-14-15

Kellner, Brandy 11-12

Kindle, Sam 16-17

King, Erin 05-06

King, Jan 69-70

Knaebel, Sarah 93-94

Knight, Claude Jr. 85-86

Koeninger, Diane 02-03-04

Koksky, Nancy 83-84

Koons, Tracy 83-84

Kriesel, Kelly 96-97

Kuse, Jamie 08-09-10

L

Lakin, Cheryl 74-75-76

Lamb, Jesse 05-06

Lamm, Carrie 96-97

Lear, Nikilyn 78-79

Libbert, Ruth 71-72

Lindcrantz, Jean 72-73

Long, Natalie 79-80

Long, Robin 10-11-12

Lorenson, Robin 99-00

Lorenz, Keirsten 19-20

Love, Karen 78-79

Lovell, Kaitlyn 16-17-18

Lowry, Charlotte 89-90

Lucas, Kay 75-76-77

Lutz, Mike 10-11

Lybarger, Jacob 15-16

M

Mahoney, Kent 78-79-80

Marcum, Shannon 96-97-98

Martin, Kayla 06-07-08

Matthews, Jenny 11-12

Mayden, Caitlin 12-13-14

McAllister, Jennifer 84-85-86

McAninch, Johnathon 12-13

McBryar, Summer 19-20

McCain, Taylor 14-15

McCampbell, Kyndra 13-14-15

McCloskey, Ann 68-69-70

McCloskey, Molly 73-74

McDowell, Laurie 79-80-81

McGhee, Heather 98-99

McKenna, Alyson 18-19

McMillin, Grace 77-78

McMullin, Jaymi 02-03

Meisman, Lisa 91-92

Menefee, Kathy 71-72

Menefee, Pam 77-78

Mersman, Lisa 92-93-94

Midgett, Joy 82-83

Midgyetta, Scena 04-05

Miles, Claudia 16-17

Miller, Elisha 12-13

Miller, Savannah 18-19-20

Mitchell, Bailey 19-20

Moore, Stacy 88-89-90

Morgan, Kaylee 19-20

Morris, Dalton (Rowdie) 13-14-15-16

Mumbower, Rosemary 68-69-70

N

Nash, Dick 68-69

Nichols, Amber 05-06

Nolting, Alicia 98-99-00

O

O'Hare, Melinda 95-96-97

Oqueli, Elisa 95-96

Orman, Tracy 82-83

Otten, Yvonne 68-69-70

P

Palmer, Kelsey 16-17

Parker, Brittany 01-02

Pasch, T. J (Rowdie) 03-04

Patience, Greg 90-91

Patrick, Sandy 73-74-75

Patterson, Andrea 91-92

Patterson, Sharon 69-70-71

Peck, BreAnna 15-16

Perkins, Teresa 98-99

Peterman, Melissa 94-95

Petree, Hope 14-15-16

Phipps, Amber 18-19

Pirtle, Wendi 01-02

Poindexter, Marsha 81-82

Posthwait, Laura 04-05

Powell, Sherry 84-85-86

R

Rackers, McKenna 18-19-20

Rafferty, Shellie 88-89

Rambo, Stephanie 11-12

Ray, Lena 80-81-82

Read, Danielle 18-19

Reeder, Mandy 04-05

Reese, Julie 75-76

Rehmer, Cami 07-08

Reynolds, Haley 18-19

Richards, Jan 69-70-71

Richardson, Barbara 72-73-74

Ridenhour, Melissa 97-98

Robinett, Lisa 94-95

Rodgers, Kamekia 03-04-05-06

Rogers, April 11-12

Rogge, Chandra 94-95

Roland, Karen 71-72

Roselius, Jennifer 89-90

Ross, Elizabeth 89-90

Rost, Axery 19-20

Rouchka, Kim 98-99-00

Ruehter, Krystal 06-07-08

Rush, Haley 10-11

S

Sandoval, Emely 18-19

Sapp, Tracy 90-91

Sarver, Jacob 13-14-15

Schatz, Chelsea 05-06

Schibi, Kim 93-94

Schmidt, Rob 01-02

Schrader, Walter Jr. 16-17

Seifner, Nancy 76-77

Shaw, Christina 03-04-05

Shearer, Kendall (Rowdie) 16-17

Shell, Shiela 89-90

Shelley, Sabrina 76-77

Shepard, Kalee 13-14-15

Shire, D. J. 07-08-09

Short, Christina 01-02-03

Siegel, Sheila 90-91

Sims, Leslie 76-77-78

Sims, Roxi 92-93-94

Smith, Lori 85-86

Snapp, Julia 01-02

Snapp, Kayla 11-12-13-14

Snapp, Tierra 18-19-20

Snavely, Sonja 82-83-84

Stahlke, Abigail 17-18

Steele, Michelle 95-96

Stephenson, Bob 90-91

Stevenson, Kathy 70-71

Stewart, Nina 86-87

Studer, Megan 18-19-20

Sullentrop, Wendy 82-83

Summers, Hunter 15-16-17

Summers, Loretta 72-73-74

Swisher, Samantha 07-08

T

Tagtmeyer, Christa 93-94-95

Taylor, Lacey 18-19

**Dance Team
All Time Roster
2013-2020**

Thomas, Janice	72-73
Thomas, Tasha Hurshman	14-15
Thompson, Denise	83-84
Thornburgh, Delaney.....	19-20
Tomlinson, Julie.....	93-94
Torres, Irene.....	01-02
Townsend, Kelsey	14-15-16
Twenter, Susan	76-77
Twiggs, Candace	08-09
V	
Vannoy, Carly.....	06-07
Vickers, Judy.....	74-75-76
Vickery, Susan.....	74-75-76
W	
Wainscott, Molly.....	10-11-12
Warga, (Gwaltney) Becky	80-81-82
Washington, Sonya	93-94
Watson, Debi.....	68-69
Weise, Stephanie.....	91-92
Weise, Stephanie.....	93-94
Werner, Melisa.....	78-79
Wessel, Shelby	09-10
West, Wendy	78-79
Weston, Molly.....	05-06-07
Wheny, Debbie.....	69-70
White, Crystal	01-02
White, Jan.....	71-72
White, Sherry.....	95-96
Wickern, Cathy	76-77
Wilbanks, Veronica	16-17
Wilhoit, Kimber	93-94
Wilkerson, Miki.....	08-09
Williams, Amanda	07-08
Williams, Selena.....	13-14
Williams, Sharron.....	70-71
Williams, Shelane	86-87
Wilson, Shay	16-17
Winfrey, Alexis	17-18-19
Wissman, Melodi	06-07
Wood, Madison	17-18-19
Woolery, Michelle	78-79
Woolery, Missy.....	97-98-99-00
Wyatt, Tabatha	01-02
Wyrick, Zara.....	10-11, 12-13
Y	
Yeager, Angie.....	94-95
Yearout, Macie	16-17-18
Young, Joy	73-74
Yudt, Amanda	04-05

Rev. 3/23/2020

Name	Years
Bingham, Mollie	15-16
Breashears, Megan.....	15-16
Carver, Dallas.....	16-17
Casey, Sarah.....	17-18
Couch Brittany	13-14-15
Deuschle, Kaitlin	13-14-15
Egner, Kandas	14-15-16
Eppenauer, Allison	19-20
Hollingsworth, Paige.....	16-17-18
Housley, Brittney	17-18
Johnson, Marissa	15-16-17
Keith, Kortney	14-15
Luyet, Torri	13-14-15
Mayes, Darion.....	14-15
Miller, Elisha	13-14
Moore, Nicole.....	19-20
Read, Danielle.....	19-20
Schumacher, Stephanie	13-14-15
Seton, Alanna.....	17-18
Smith, Abigail	19-20
Wild, Allison	13-14-15

Rev. 6/19/19

The historical information was compiled using SFCC yearbooks, newspapers, game programs, score books and information from the SFCC Archives. We are seeking information to help fill in the gaps in the history. Please send any information you may have, with documentation to Athletic Director Darren Pannier. We would appreciate any information that may help to complete these records.



ROADRUNNERS BASEBALL





JUD KINDLE Head Coach

Roadrunners Baseball Head Coach **Jud Kindle** is in his fifth year at State Fair Community College. The 2020 campaign ended in mid-March because of the COVID -19 pandemic. Coach Kindle picked up his 100th win as a collegiate head coach on March 1 in the second game of a doubleheader against Lincoln Land Community College. SFCC finished the season with a 15-9 record.

Kindle led SFCC to the championship round of the Region 16 Baseball tournament in his third year in charge of the program. The Roadrunners put together a record of 35-21. The 35 victories is a program record. SFCC also hosted and won another sub-regional series.

Kindle led a much improved SFCC baseball team in his second year to a 33-24 record, which included the program's first time hosting and winning a sub-regional series.

He helped lead his team to a 23-28 record during the first season since the restart of the program in 2017.

Coach Kindle brings a wealth of coaching experience to his position at SFCC. He began his coaching career at Missouri State University in Springfield, serving as an assistant in 2004-2005. He served as the head coach for the Chillicothe Mudcats of the MINK (Missouri, Iowa, Nebraska and Kansas) League, a collegiate summer league in 2008.

Kindle served as coach and manager for the Sedalia Bombers, a MINK League team from 2009 to 2015. He was responsible for recruiting players from colleges throughout the country. He also secured host families for the players, as well as scheduled games, and secured sponsorships to fund the program. Kindle was also in charge of the Bombers community service efforts.

Kindle brings a lot of playing experience to his position. He began his collegiate playing career at Crowder College, where he graduated with an Associate of Arts in 2002. He received the James Payne Academic Award from Crowder in 2002. He was elected to the Crowder College Hall of Fame in 2012. He transferred to Missouri State University, where he finished his collegiate career earning Missouri Valley Conference First-Team Catcher of the Year in 2004.

He played minor league baseball for the Ozark Ducks in Ozark, Missouri in 2004. The next year he played for the Evansville Otters in Evansville, Indiana.

Kindle graduated from Smith-Cotton High School in Sedalia. He earned a bachelor's degree in Physical Education in 2005 and a master's degree in Health Promotion and Wellness Management in 2008, both from MSU.

The baseball program under the leadership of Coach Kindle has been built to focus on the student portion of the term student-athlete. He believes it is important for his program to build young men who will be successful throughout their lives, while winning games. Kindle uses baseball as a tool to accomplish these goals.

Kindle is the father of three children, sons Drew and Brock and daughter Jensen. They reside in Sedalia.



JORDAN DEY Assistant Coach

Jordan Dey is in his first season as the assistant baseball coach at State Fair Community College. He is familiar with the program through having served as a volunteer assistant during the 2018 season.

The Sedalia native began his collegiate coaching career at Columbia College from 2018 to 2020, where he served as a graduate assistant for two years. He assisted with the hitters and infield, while serving as the bullpen coach. During the 2019 season, he helped Columbia College advance to the NAIA National Tournament for the first time in school history.

Dey has also served as an assistant coach for the Sedalia Bombers for the past four seasons.

Dey played for two seasons at William Woods University 2015 and 2016 where he currently ranks fifth all-time in single season runs batted in with 53. Dey is also currently ranked tied for fourth in career home runs with 14. He also earned a Gold Glove award at first base.

He began his collegiate career at Crowder College 2012-2014, where he helped Crowder to a Region 16 Championship in 2014. Crowder also hosted a district championship that season.

Dey holds an Associate of Arts degree from Crowder College, undergraduate degree in Physical Education from William Woods University, and a master's in Teaching from Columbia College.

Baseball Roster



Tommy Ruether
RS Sophomore/Washington



Brandon Green
Freshman/Okotoks, Alberta, Canada



Dylan Thompson
Sophomore/Camdenton



Carson Fewell
Freshman/Columbia



Jordan McClellan
Sophomore/Liberty



Canton Sharp
RS Freshman/Lee's Summit



Roy Holcomb
Freshman/St. Joseph



Spencer Jundt
Freshman/Kansas City, MO



Ian O'Malley
Sophomore/Carthage



Brady Strickert
Sophomore/Blue Springs



Brayden McGinnis
Freshman/Concordia



Seth Kamykowski
RS Sophomore/Buffalo



Levi Masloski
RS Sophomore/St. Charles



Thomas Brand
RS Freshman/Springfield



Jared Stephens
Sophomore/Neosho



Jalen Rogers
Freshman/Lee's Summit



Andrew Clark
Sophomore/Belton



Rylie Rokusek
Sophomore/Holden



Tucker Nunnenkamp
Freshman/Lee's Summit



Brandon Stahlman
Freshman/Washington

Baseball Roster



Peyton Seiz
Sophomore/Holden



Connor Barnes
Sophomore/Boonville



Brandon Kindle
Sophomore/Sedalia



Clayton Meyer
RS Sophomore/Sedalia



Jacob McWhirter
Freshman/Guelph, Ontario, Canada



Austin Warkins
Freshman/Haysville, KS



Evan Smith
Freshman/Republic



Antonio Escano
Sophomore/Santo Domingo, DR



Grayson Gregrich
Freshman/Columbia



Will Knight
Sophomore/Sedalia



Dylan Watson
Sophomore/Boonville



Zach Dillman
Freshman/Lee's Summit



Andrew McLaughlin
Freshman/Lee's Summit



Tyler Abney
RS Sophomore/Sedalia



Westley Brandsgaard
Freshman/Chillicothe



Drake Miller
Freshman/Camdenton



Rylee Mabe
Freshman/Steelville



Will Royster
Freshman/Lee's Summit

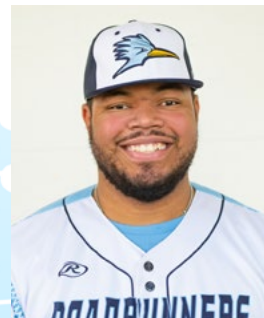

Xavier Goudeau
Sophomore/Kansas City, MO



Wesley Oswald
Freshman/Belleville, IL

**Baseball All Time Rosters
2017-2020**



Seth Brecheen
Freshman/Keller, TX



Matt Poling
Freshman/Clinton



Cole Meisenheimer
Student Manager

<u>Name</u>	<u>Year</u>
A	
Abney, Tyler	19rs,20
Arias, Jayron	20
B	
Barnes, Blake	18rs,19
Barnes, Connor	20
Barnes, James	19
Baxley, Andru	17
Bennefeld, Aaron	17,18
Bexten, Logan	18,19
Billings, Jordan	18
Bradbury, Steven	17,18
Bradford, Hayden	18,19
Bradley, Benjamin	19rs,20
Brand, Thomas	20
Brooks, Austin	19
Brown, Chris	18,19
Brown, Colton	17
Burnett, Conner	18,19
C	
Cain, Bill	19
Cantrell, Tanner	17
Clark, Andrew	20
Clark, Kyle	18,19
Clifton, Jacob	17
Cox, Leigh	17
Crane, Tyler	17,18
Crews, Gage	17,18
D	
De Los Santos, Chris	17
Diaz, Kevin	17
Duhamell, Andrew	20
Dyer, Alex	17,18
E	
Ehlen, Zack	17,18
Eickhorst, Branden	18
Escano, Antonio	20
Esposito, P.J.	18
F	
Fennewald, Tyler	17
Fenton, Chance	19rs
Ficken, Kole	20
Ford, Blake	17,18,19
Freeman, Edward	19
G	
Gaines, Kyle	19rs,20
Gonzalez, Jason	20
Goudeau, Xavier	20
Gray, Michael	17rs
Gunn, Anthony	19
H	
Hadlow, Noah	17
Holden, Brady	19

Holden, Brett	19,20
Holiman, Matt	20
Howerton, Chad	17
Hughes, Connor	19rs
I	
Imhoff, Josiah	17,18
J	
Jacobs, Ian	19
Jonas, Caleb	18,19
Jonas, Connor	17,18
Jones, Christian	17,18
Jones, Gavin	18,19
K	
Kamykowski, Seth	19rs,20
Kauffman, Kaleb	19
Kindle, Brandon	20
Kindle, Jake	17
Knight, Will	20
Koehler, Chris	19
L	
Lewis, Kayden	19rs
Lott, David	17
Lufft, Jake	19,20
Luyet, Alec	19,20
M	
McCain, Nolan	17
McClellan, Jordan	20
McFail, Lane	17
McMahill, Jake	17,18
McNew, D J	17,18
Meyer, Clayton	20
Miller, Derek	17
Mitchell, Jacob	18
Morrow, Garrett	19,20
N	
Nichols, Trey	18rs,19
O	
O'Malley, Ian	20
Owsley, Brendan	17,18
P	
Pannier, Brice	19,20
Perego, Matt	19
Perez, Drew	19
Philabaun, Matt	17
Plymell, Chase	17,18
Pond, Connor	17
Prado, Kenneth	17,18
Prewitt, Carter	19
Pudenz, Cameron	19,20
Q	
Quarti, Jake	17,18
R	
Ramirez, Roberto	17
Rawlins, Payton	17
Raysik, Trey	19rs
Rentel, Brady	18,19
Rice, Collin	17rs
Rokusek, Rylie	20



Ruether, Thomas.....	19rs,20
S	
Sanders, Mason.....	18rs,19
Schmedding, Jack.....	19
Seiz, Peyton.....	20
Shikles, Derek.....	17,18
Simon, Josh.....	20
Soria, Peyton.....	19
Spanauble, Connor.....	18,19
Stephens, Jared.....	20
Stevenson, Malik.....	19
Strickert, Brady.....	20
Swisher, Chase.....	17,18
T	
Taylor, Ian.....	19
Thompson, Dylan.....	20
Tichenor, Connor.....	20
Tolbert, Brett.....	19
V	
Visconte, Nicholas.....	19
W	
Ward, Hunter.....	20
Watson, Dylan.....	20
Whitaker, Payton.....	19rs
Willbanks, Brett.....	17,18
Willbanks, Mason.....	19rs
Z	
Zarembo, Dalton.....	17
Zerilli, Dom.....	17

**Baseball Game Scores
2017-2019**

Date	W/L/T	Site	Score
Allen County CC			
1-1			
17	L	H	4-1
17	W	H	5-2
Central Methodist University-JV			
2-0			
17	W	A	8-2
17	W	A	13-2
Cisco College			
0-2			
20	L	A	12-2
20	L	A	13-2
Cowley County CC			
0-2			
20	L	A	12-2
20	L	A	13-3
Crowder College *			
5-14			
17	L	H	12-1
17	L	H	8-3
17	L	A	12-2
17	L	A	8-5

17	L	A	15-7
17	L	H	11-9
18	L	A	3-2
18	W	A	9-3
18	L	H	10-0
18	L	H	10-3
18	W	N	7-6
18	L	N	15-7
19	L	H	2-1
19	W	H	2-0
19	W	A	9-2
19	L	A	15-7
19	W	N	5-4
19	L	N	9-4
19	L	N	2-1

Des Moines Area CC
1-1

19	L	A	5-0
19	W	A	2-0

Dyersburg State CC
1-1

19	L	A	13-11
19	W	A	7-6

Evangel University-JV
1-0

17	W	H	14-0
----	---	---	------

Fort Scott CC
1-1

17	L	A	3-0
17	W	A	9-7

Hesston College
4-2

17	L	A	8-2
17	W	A	10-4
18	W	H	15-5
18	L	H	9-8
18	W	A	7-3
18	W	A	11-1

Highland CC KS
3-0

18	W	H	8-4
19	W	N	4-1
19	W	N	6-2

Indian Hills CC
2-0

19	W	N	4-3
20	W	H	4-2

Jefferson College *^
1-12

17	L	H	8-5
17	W	H	3-1
17	L	A	4-1
17	L	A	7-3
18	L	A	14-3

18	L	A	16-4
18	L	H	3-2
18	L	H	20-3
18	L	N	11-3
19	L	A	8-2
19	L	A	6-3
19	L	H	7-6
19	L	H	14-4

John Wood CC
3-1

19	W	A	3-2
19	W	A	14-2
20	L	H	4-2
20	W	H	7-2

Johnson County CC
1-0

20	W	A	10-6
----	---	---	------

Kansas City KS CC
2-6

17	W	H	8-6
17	L	A	6-5
18	W	H	15-5
18	L	A	8-5
19	L	N	8-0
19	L	N	2-0
19	L	N	5-2
20	L	H	19-1

Lake Land College
1-0

20	W	H	10-8
----	---	---	------

Lincoln Land CC
1-1

20	L	H	4-3
20	W	H	4-3

Marshalltown CC
3-0

18	W	H	2-1
18	W	H	3-2
18	W	H	11-1

Metropolitan CC
6-0

19	W	H	7-0
19	W	H	3-2
19	W	A	12-6
19	W	A	11-1
20	W	A	11-2
20	W	A	9-5

MCC-Longview
2-2

17	W	H	3-2
17	L	H	6-5
18	W	H	5-2
18	L	A	9-6

MCC-Maplewood
6-2

17	W	H	8-5
17	L	H	9-5
17	L	A	3-2
17	W	A	9-5
18	W	A	20-0
18	W	A	18-9
18	W	H	12-2
18	W	H	10-7

Mineral Area College ^
5-8

17	L	A	6-4
17	W	A	3-2
17	W	A	11-7
17	L	A	11-3
18	W	H	4-3
18	L	H	6-1
18	L	H	9-2
18	W	H	8-0
19	L	A	4-3
19	L	A	11-3
19	L	A	4-2
19	L	A	7-4
19	W	N	11-10

Mississippi Gulf Coast CC
0-2

18	L	A	14-7
18	L	A	12-0

Missouri Valley College-JV
2-0

17	W	H	12-2
17	W	A	9-1

National Park College
1-1

20	L	A	3-2
20	W	A	7-6

North Arkansas College
4-2

18	W	A	9-4
18	L	H	6-5
18	W	H	13-3
19	L	A	9-4
19	W	H	13-2
19	W	H	10-0

North Central Missouri College
11-3

17	L	A	10-0
17	W	A	5-4
17	L	H	17-14
17	W	H	11-1
18	W	H	8-2
18	W	H	7-4
18	L	A	6-3
18	W	A	11-1

19	W	A	6-5
19	W	A	14-4
19	W	A	2-1
19	W	A	4-2
20	W	H	11-0
20	W	H	10-7

Pensacola State College
0-2

18	L	A	10-1
18	L	A	2-0

Ranger College
2-0

20	W	A	15-6
20	W	A	6-1

Southeastern CC
0-1

17	L	H	21-2
----	---	---	------

Southwest Tennessee CC
1-1

19	W	N	8-7
19	L	N	5-4

St. Charles CC *^
13-2

17	W	A	12-4
17	W	A	13-12
17	W	H	3-2
17	W	H	13-2
18	L	A	2-1
18	W	A	17-6
18	W	H	10-0
18	W	H	14-4
19	W	H	3-0
19	W	H	13-3
19	W	N	13-2
19	W	N	15-14
19	W	H	5-4
19	L	H	5-4
19	W	H	14-13

St. Louis CC *^
7-8

17	L	A	11-1
17	L	A	10-8
17	L	H	6-2
17	L	H	8-0
18	W	H	10-0
18	L	H	13-9
18	L	A	1-0
18	W	A	10-0
18	L	H	7-3
18	W	A	10-0
18	W	H	7-6
19	W	N	2-1
19	L	N	6-5
19	W	N	9-5
19	W	N	6-4

Three Rivers CC *^
12-4

17	L	H	5-1
17	L	H	9-6
17	W	H	5-3
17	L	H	7-6
18	W	H	6-0
18	W	H	5-4
18	W	H	8-3
18	W	H	13-7
19	W	A	10-4
19	W	A	17-9
19	W	A	12-6
19	W	A	12-10
20	W	H	9-0
20	W	H	3-0
20	L	H	6-4
20	W	H	11-8

Wentworth Military Academy
2-0

17	W	A	13-4
17	W	H	18-1

* Region Teams
^ Conference Teams

Baseball
All Region First & Second Team

Player.....	Team	Year
Zack Ehlen	2nd	2017
Jake McMahill	1st	2018
Zack Ehlen	2nd	2018
Jacob Mitchell	2nd	2018
Gavin Jones	1st	2019
Bill Cain	1st	2019
Jack Schmeddiing	1st	2019
Gavin Jones	Def. Team	2019

Baseball
All Conference & Honorable Mention

Player.....	Team	Year
Zack Ehlen	1st	2017
Tanner Cantrell	1st	2017
Chase Plymell	H. M.	2017
Jake McMahill	H. M.	2017
Tyler Crane	1st	2018
Jake McMahill	1st	2018
Jacob Mitchell	1st	2018
Conner Burnett	2nd	2018
Kyle Clark	2nd	2018
Gavin Jones	1st	2019
Bill Cain	1st	2019
Jake Luft	2nd	2019
Jack Schmedding	2nd	2019
Logan Bexten	2nd	2019
Blake Ford	2nd	2019



Baseball Coaching Record

Coach/year	Record
Jud Kindle (106-82)	
2017	23-28
2018	33-24
2019	35-21
2020**	15-9

** 2020 Season shorten due to the COVID-19 Pandemic

6/10/2020

Baseball MCCAC Academic Student Athlete Awards*

Player	Sport	Year
Brett Holden	Baseball	2020
Kole Ficken	Baseball	2020
Thomas Ruether	Baseball	2020
Tyler Abney	Baseball	2020
Seth Kamykowski	Baseball	2020
Will Knight	Baseball	2020
Cameron Pudenz	Baseball	2020
Xavier Goudeau	Baseball	2020
Alec Luyet	Baseball	2020
Jared Stephens	Baseball	2020

*MCCAC All Academic Award Criteria
GPA 3.00 and Higher

11/3/2020

Baseball Region 16 Academic Student Athlete Awards*

Player	Sport	Year
Brett Holden	Baseball	2020
Kole Ficken	Baseball	2020
Thomas Ruether	Baseball	2020
Tyler Abney	Baseball	2020
Seth Kamykowski	Baseball	2020
Will Knight	Baseball	2020
Cameron Pudenz	Baseball	2020

*Region 16 All Academic Award Criteria
GPA 3.25 and Higher

11/4/2020

The historical information was compiled using SFCC yearbooks, SFCC Archives, newspapers, game programs, and score books. We are actively seeking information to help fill in the gaps in the history. Please send any information you may have, with documentation to Athletic Director Darren Pannier. We would appreciate any information that may help to complete these records.



Baseball Transfers

Year	Name	College or University
2018	Steven Bradbury	Truman State University
	Tyler Crane	Mid-America Nazarene University
	Zach Ehlen	University of Central Missouri
	Josiah Imhoff	Columbia College
	Jake McMahill	University of Evansville
	D. J. McNew	Brigham Young University/Drury University
	Jacob Mitchell	Longwood University/Drury University
	Chase Plymell	University of Central Missouri
	Derek Shikles	William Woods University
	Chase Swisher	William Jewell College
	Brett Wilbanks	Southwest Baptist University
2019	Logan Bexten	William Woods University
	Gavin Jones	Southern Illinois University-Carbondale, IL
	Brady Holden	Missouri Western State University
	Jack Schmedding	Missouri Western State University
	Bill Cain	Emporia State University
	Conner Burnett	Indiana University-Southeast
	Kyle Clark	William Woods University
2020*	Kole Ficken	Columbia College-MO
	Brett Holden	Northwest Missouri State University
	Garrett Morrow	Columbia College-MO
	Brice Pannier	Columbia College-MO
	Jake Lufft	Rockhurst University

2020* Season shorten by the COVID-19 Pandemic

Rev. 7/1/2020

.....

This is a list of former SFCC student-athletes who have transferred to and played for a four year institution. Information has been verified by four year institution media guides and available SFCC Athletic Department records. We are actively seeking information to add to this list. Please send any information you may have, with documentation to Athletic Director Darren Pannier. We would appreciate any information that may help to complete these records.

Baseball Academic Student Athlete Awards*

Player.....	Sport	Year
Chase Plymell	Baseball (First Team)	2017
Chase Plymell	Baseball (First Team)	2018
Gavin Jones	Baseball (Second Team)	2018
Christopher Brown	Baseball (Third Team)	2018
James Quarti	Baseball (Third Team)	2018
Brett Holden	Baseball (Second Team)	2019
Gavin Jones	Baseball (Third Team)	2019
Brett Holden	Baseball (First Team)	2020
Kole Ficken	Baseball (First Team)	2020
Thomas Ruether	Baseball (Third Team)	2020

*NJCAA All Academic Award Criteria 2017 to Present

First Team: 4.00 GPA on a 4.00 Scale

Second Team: 3.80 to 3.99 GPA on a 4.00 Scale

Third Team: 3.60 to 3.79 GPA on a 4.00 Scale

Rev. 07/21/2020

ROADRUNNERS SOFTBALL





LYNDSEY TALBOT Head Coach

Lyndsey Talbot is in her fifth year as the head coach for the Lady Roadrunners Softball program. In her fourth season in charge of the program, the season came to an end in mid-March because of the COVID-19 pandemic. SFCC finished the season 5-9 after playing only 14 games. SFCC also earned a 2019-2020 NJCAA Softball Academic Team Award.

Talbot led her team to a 26-24 record in her third season in charge of program. The team finished over .500 for the first time in history of the program. She led an improved team to an 18-33 record in her second season, which included a pair of postseason tournament wins. The Lady Roadrunners played some of their best softball late in the season.

Talbot led the Lady Roadrunners to an 11-38 record in the program's inaugural season. SFCC also picked up its first postseason region tournament win during the 2017 season.

Talbot was a student-athlete and assistant coach at Central Methodist University in Fayette. She was part of the coaching staff that led CMU to four Heart of America Athletic Conference Championships in 2011, 2014, 2015, and 2016. The Lady Eagles made three trips to the NAIA National Tournament in 2014, 2015, and 2016, along with the first ever trip in school history to the NAIA World Series in 2015.

They finished fifth that season in the NAIA national rankings. She has been a part of the National Fastpitch Coaches Association Regional Coaching Staff of the Year for 2014, 2015, and 2016. She also attends the NFCA National Convention every year. Talbot has recruited at multiple Triple Crown softball tournaments and helped with Triple Crown All-Star games beginning in 2013 to the present.

Talbot spent the 2016 season as an assistant coach at CMU, where she assisted with all aspects of recruiting, as well as pre-game field preparation and maintenance. She prepared and maintained bats and bat lists for official approval. She assisted with all aspects of practice, specifically working with the infielders and hitters, and assisted with conditioning. Talbot also assisted with monitoring grade checks.

Talbot served as a graduate assistant softball coach at CMU from 2013 to 2015. During that time, she helped with all aspects of recruiting, as well as pregame field preparation and maintenance. Talbot helped with all aspects of practice, including the outfielders and hitters in 2013-2014 and infielders and hitters the following season in 2014-2015.

She was also responsible for designing and ordering practice clothing and game uniforms. Talbot was also responsible for monitoring

grade checks and helping with study halls.

Talbot spent time as a Graduate Assistant Athletic Trainer for the men and women's cross country and track and field teams at Oklahoma State University from 2011-2013. She performed injury evaluations and rehabilitation when necessary and documented the evaluations and rehabilitations.

Talbot played softball at CMU from 2008-2010. She won one Heart of America Athletic Conference Championship as a freshman in 2008. That team was inducted into the CMU Hairston Hall of Fame in 2015. In 2011, she missed her senior season because of an injury, but assumed the role of a student assistant coach. That season she helped her team to another conference championship.

Talbot graduated from Lakewood Christian School in McAlester, Oklahoma in 2007, after playing her high school softball at Jefferson City High School. She received her bachelor's degree in Athletic Training from Central Methodist University in May 2011. She received a master's degree in Exercise Science from Oklahoma State University in May 2013, and she completed a master's in Athletic Administration from Central Methodist University in August of 2020. Talbot resides in Sedalia.



Softball Roster



Sonni Harper
Freshman/Drexel



Haley Berhorst
Sophomore/Holts Summit



Ellie Eckert
Freshman/Auxvasse



Summer Collier
Sophomore/Oak Grove



McKaley Greninger
Freshman/Granby



Maddy Eitzen-Carroll
Sophomore/Lone Jack



Aleah Paxton
Sophomore/Lincoln



Erica Schweer
Freshman/Russellville



Brooke Conner
Sophomore/Sweet Springs



Tabitha Imhoff
Freshman/Jefferson City



Haley Mackey
Freshman/Lincoln



Josie Day
Sophomore/Holden



Allie Ferrell
Freshman/Columbia



Reagan Barker
Sophomore/Lee's Summit



Alexis Gilliland
Sophomore/Jefferson City



Kelsey Webb
Freshman/Oak Grove

Softball Roster



Sadie Kumm
Freshman/Higginsville



Catrina Ford
Freshman/Branson



Olivia Butler
Freshman/Holden



Averl Eckhoff
Freshman/Houstonia



Kailee Liles
Freshman/Lee's Summit



Samantha Campbell
Sophomore/Clinton

Softball All Time Rosters 2017-2020

<u>Name</u>	<u>Year</u>
Austell, Freedom.....	20
Balandron, Briana.....	18,19
Balke, Skylar	18
Balke, Tessia	18
Barker, Reagan.....	20
Bayless, Jasmyn	20
Bell, Amaya.....	20
Berhorst, Haley	20
Buzzanga, Macy.....	18,19
Campbell, Samantha	20
Christian, Darby.....	20
Collette, Alissa.....	19,20
Collier, Summer	20
Conner, Brooke	20
Cotter, Sydnee	17
Day, Josie.....	20
Dodson, Celine	18,19
Eitzen-Carroll, Maddy	20
Farmer, Taylor.....	18
Fischer, Jordan	19-20
Floyd, Presley	19
Gililand, Alexis	20
Gudde, MacKenze	17,18
Gustin, Mikayla	17,18
Guyton, Emily	17,18
Harris, Madison.....	17
Hockett, Reagan.....	19,20
Hummel, Brytni	18,19
<u>Name</u>	<u>Year</u>
Johnson, Braleigh	19
Johnson, Kylie.....	18
Laire, Kindyl.....	18
Lenz, Rachel	18
Loomis, Sarah.....	17
Love, Madison	18,19
McAninch, Sarah.....	17
McCloud, Victoria	18,19
McGinty, Gabi	18
Nimmer, Liz	19
Paxton, Aleah.....	20
Rapp, Abigail.....	19,20
Rector, Abby.....	18,19
Ross, Emily.....	17
Shumaker, Kalee	17
Sivils, Makayla	17,18
Sprinkle, Shelby.....	17
Teeter, Alex	17
Thomas, Madison	20
Voitl, Mariah.....	17
Voris, Katelyn	19
Watkins, Lauren.....	18,19
Watson, Jacki	18,19
Wilkerson, Anna Mae	17
Wilkerson, Kurstin	18
Williams, Taylor	20
Wilson, Emily.....	18,19
Wolfe, Melanie	20



MICHELE RUPARD Assistant Coach

Michele Rupard is in her third year as the assistant softball coach at State Fair Community College. The 2020 season came to an end in mid-March because of the COVID-19 pandemic. SFCC finished the season 5-9 after playing only 14 games. SFCC also earned a 2019-2020 NJCAA Softball Academic Team Award.

Rupard helped SFCC to a 26-24 record in her first season with the program. The team finished over .500 for the first time in history of the program.

She brings a wealth of experience as a student-athlete, collegiate coach, and umpire to her position.

Rupard served as a Tournament Director for Midwest Sports Production in Kansas City beginning in May 2018. She was responsible for recording scores in an online database. She managed the support staff for the tournaments. She also served as a baseball and softball umpire for Metro Umpires KC beginning in June 2012.

Rupard served as the head coach for the Reserve Team at Central Methodist University from August 2017 to May 2018. She was responsible for in game management and performed game day operations. She recruited and conducted reserve team practices for 30 student-athletes.

Beginning in August 2016 through May 2018, Rupard served as a graduate assistant softball coach at CMU. She assisted with day-to-day as well as game day operations. She assisted with varsity hitting. She worked with the catchers and outfielders during practice. Rupard also assisted with field maintenance, organized fundraising, and student-athlete schedules.

Prior to her time at Central Methodist as a coach, she served as an assistant softball coach at Metropolitan Community College-Maple Woods from August 2015 to May 2016. She managed team travel, while assisting with game day operations. She also put together hitting schedules and routines, while working with the pitchers and catchers.

Rupard had a standout four year playing career at CMU. She helped her team to four consecutive Heart of America Conference Championships. She was a two-time National Fastpitch Coaches Association All-American catcher in 2014 and 2015. She was also named the NFCA NAIA Catcher of the Year in 2014. She earned NAIA All-American honors three times as a catcher in 2013, 2014, and 2015. Rupard earned a Missouri Sports Hall Of Fame Special Achievement Award in 2014.

Rupard was also known for her work in the classroom, making the Central Methodist Dean's List three times throughout her career as a student-athlete. She earned NFCA Academic All-American honors in 2015. She was also the recipient of the Darla Pannier Outstanding Female Athlete Award in 2015.

Rupard earned her bachelor's degree from Central Methodist in June 2015 in Athletic Training. She also has a master's degree in Athletic Administration from Central Methodist, which she earned in May 2018.

**Softball Game Scores
2017-2020**

Date W/L/T Site Score

**Central Methodist University-JV
9-1**

17	W	A	6-0
17	W	A	11-2
18	L	H	9-1
18	W	H	14-4
18	W	H	8-5
18	W	H	9-4
19	W	H	17-0
19	W	H	10-9
20	W	N	21-3
20	W	N	16-7

**Cottey College
2-0**

17	W	H	7-5
17	W	H	11-4

**Carl Albert State College
0-2**

19	L	A	8-4
19	L	A	7-1

**Crowder College *
0-14**

17	L	A	11-2
17	L	A	9-1
17	L	H	12-3
17	L	H	13-4
17	L	N	18-0
18	L	A	8-0
18	L	A	8-0
18	L	H	10-7
18	L	H	16-4
18	L	A	9-1
19	L	A	4-2
19	L	A	7-3
19	L	H	4-1
19	L	H	5-0

**Eastern Oklahoma State College
1-1**

19	L	A	8-4
19	W	A	14-8

**East Central College **
3-3**

17	L	H	4-3
17	L	H	11-1
18	L	A	8-1
18	W	A	5-2
19	W	H	6-2
19	W	H	3-2

**Fort Scott CC
3-3**

17	W	H	12-11
----	---	---	-------

17	L	H	13-4
18	L	A	8-5
18	W	A	11-7
19	W	A	8-0
19	L	A	6-2

**Independence CC
2-1**

19	W	A	8-0
19	L	A	8-7
20	W	A	8-5

**Indian Hills CC
0-4**

19	L	A	2-1
19	L	A	7-6
20	L	A	7-0
20	L	A	10-3

**Iowa Western CC
2-6**

17	L	H	5-0
17	L	H	10-0
18	L	H	9-3
18	L	H	15-9
18	L	A	2-0
18	L	A	4-0
19	W	N	5-4
19	W	N	6-5

**Jefferson College **
1-14**

17	L	A	14-0
17	L	A	10-7
17	L	H	9-2
17	L	H	9-0
17	L	N	11-1
18	L	H	9-6
18	L	H	11-5
18	L	A	3-0
18	L	A	5-3
18	L	N	4-3
19	L	A	9-1
19	L	A	9-1
19	W	H	1-0
19	L	H	17-7
19	L	N	9-0

**Kansas City KS CC
4-11**

17	L	A	2-1
17	L	A	8-7
17	L	H	12-6
17	L	H	18-5
18	W	A	7-1
18	L	A	10-8
18	L	H	6-5
18	L	H	4-2
19	W	A	7-0
19	L	A	10-2
19	W	H	9-4
19	W	H	9-6

20	L	A	14-13
20	L	A	9-1

**Metropolitan CC *
4-0**

19	W	H	7-5
19	W	H	16-1
19	W	A	14-2
19	W	A	24-3

**MCC-Maplewood
2-7**

17	L	A	7-0
17	L	A	6-0
17	L	H	9-3
17	L	H	8-0
18	L	A	12-4
18	L	A	11-4
18	W	H	12-1
18	L	H	10-3
18	W	N	6-4

**Mineral Area College ^
3-3**

17	L	H	12-4
17	L	H	10-3
18	W	A	10-4
18	L	A	10-2
19	W	H	4-3
19	W	H	6-5

**Missouri Valley College-JV
2-0**

17	W	A	10-2
17	W	A	9-1

**Neosho County CC
0-1**

20	L	N	12-7
----	---	---	------

**North Arkansas College
2-0**

18	W	N	12-2
18	W	N	7-0

**North Central Missouri College *
5-8**

17	L	H	12-0
17	L	H	10-9
17	L	A	10-2
17	L	A	7-2
18	W	H	5-4
18	W	H	11-7
18	W	A	8-4
18	L	A	10-0
19	W	A	4-2
19	L	A	5-3
19	L	H	9-1
19	W	H	5-4
19	L	N	6-3
20	W	H	8-7
20	L	H	11-9



North Iowa Area CC

1-1

18	L	H	11-9
18	W	H	9-8

Northern Oklahoma College-Enid

0-2

17	L	H	9-1
17	L	H	4-2

Southeastern CC (Iowa)

1-3

20	W	N	6-3
20	L	N	16-12
20	L	N	7-6
20	L	N	5-1

St. Charles CC *^

10-4

17	L	H	4-1
17	L	H	4-3
17	L	A	6-1
17	W	A	9-4
17	W	N	5-3
18	L	H	8-4
18	W	H	13-3
18	W	A	2-0
18	W	A	7-4
18	W	N	8-4
19	W	A	17-0
19	W	A	12-1
19	W	H	25-1
19	W	H	8-0

St. Louis CC ^

1-5

17	L	A	10-2
17	W	A	9-0
18	L	H	10-1
18	L	H	11-2
19	L	A	3-2
19	L	A	11-0

Three Rivers CC *^

2-10

17	L	H	6-3
17	W	H	2-0
17	L	A	8-0
17	L	A	11-1
18	L	A	3-0
18	L	A	12-3
18	L	H	4-1
18	L	H	7-4
19	L	A	10-0
19	L	A	8-0
19	W	H	3-2
19	L	H	11-3

* Region Teams
^ Conference Teams

**Softball All Region
First & Second Team**

Player	Team	Year
MacKenze Gudde.....	2nd	2017
MacKenze Gudde.....	2nd	2018
Madison Love.....	2nd	2018
Madison Love.....	1st	2019
Jacki Watson.....	2nd	2019

**Softball All Conference
First & Second Team**

Player	Team	Year
MacKenze Gudde.....	1st	2017
MacKenze Gudde.....	1st	2018
Madison Love.....	1st	2018
Madison Love.....	1st	2019
Jacki Watson.....	2nd	2019

Softball Coaching Record

Coach/year	Record
Lyndsey Talbot (60-104)	
2017	11-38
2018	18-33
2019	26-24
2020**.....	5-9

**2020 Season canceled in March due to the COVID-19 Pandemic.

3/24/2020

**Softball MCCAC Academic
Student Athlete Awards***

Player	Sport	Year
Brooke Conner	Softball.....	2020
Reagan Hockett	Softball.....	2020
Aleah Paxton	Softball.....	2020
Alissa Collette	Softball.....	2020
Darby Christian	Softball.....	2020
Madison Thomas	Softball.....	2020
Taylor Williams	Softball.....	2020
Haley Berhorst	Softball.....	2020
Jordan Fischer	Softball.....	2020
Alexis Gililand.....	Softball.....	2020
Abigail Rapp.....	Softball.....	2020
Amaya Bell	Softball.....	2020

*MCCAC All Academic Award Criteria
GPA 3.00 and Higher
Under lined names are members of the
NJCAA Academic Team of the Year

11/3/2020

**Softball Region 16 Academic Student
Athlete Awards***

Player	Sport	Year
Brooke Conner	Softball	2020
Reagan Hockett	Softball	2020
Aleah Paxton	Softball	2020
Alissa Collette	Softball	2020
Darby Christian	Softball	2020
Madison Thomas	Softball	2020
Taylor Williams	Softball	2020
Haley Berhorst	Softball	2020
Jordan Fischer	Softball	2020
Alexis Gililand.....	Softball	2020
Abigail Rapp.....	Softball	2020

*Region 16 All Academic Award Criteria
GPA 3.25 and Higher



SFCC Softball Transfers

Year	Name	College or University
2017	Sarah McAninch.....	Southwestern College-Winfield KS
2018	MacKenze Gudde.....	Central Methodist University-MO
2019	Emily Wilson.....	Arkansas State University
	Madison Love	Central Methodist University-MO
2020*	Alissa Collette	Southwest Baptist University-MO
	Abigail Rapp	Graceland University-IA
	Taylor Williams.....	Southwest Baptist University-MO

2020* Season shortened by the COVID-19 Pandemic

Rev. 6/6/2020

This is a list of former SFCC student-athletes who have transferred to and played for a four year institution. Information has been verified by four year institution media guides and available SFCC Athletic Department records. We are actively seeking information to add to this list. Please send any information you may have, with documentation to Athletic Director Darren Pannier. We would appreciate any information that may help to complete these records.

Softball Academic Student Athlete Awards*

Player	Sport	Year
Sydnee Colter	Softball (Second Team)	2017
Madison Harris	Softball (Third Team)	2017
Mariah Voith.....	Softball (Third Team)	2017
Kylie Johnson	Softball (Third Team)	2018
Victoria McCloud.....	Softball (Third Team)	2018
Emily Wilson	Softball (Third Team)	2018
Macy Buzzanga	Softball (Second Team)	2019
Emily Wilson	Softball (Second Team)	2019
Alissa Collette	Softball (Third Team)	2019
Victoria McCloud.....	Softball (Third Team)	2019
Brooke Conner	Softball (First Team).....	2020
Reagan Hockett	Softball (First Team).....	2020
Aleah Paxton	Softball (First Team).....	2020
Alissa Collette	Softball (Second Team)	2020
Darby Christian	Softball (Third Team)	2020
Madison Thomas	Softball (Third Team)	2020
Taylor Williams	Softball (Third Team)	2020

*NJCAA All Academic Award Criteria 2017 to Present

First Team: 4.00 GPA on a 4.00 Scale

Second Team: 3.80 to 3.99 GPA on a 4.00 Scale

Third Team: 3.60 to 3.79 GPA on a 4.00 Scale

Bold names are members of the NJCAA Academic Team of the Year

Rev. 07/21/2020



SFCC Softball Earns Prestigious Academic Honor

The State Fair Community College (SFCC) softball team has earned a 2019-2020 NJCAA Softball Academic Team Award. The Lady Roadrunners finished the academic year with a 3.28 team grade point average.

“The softball team is the only team that we have had earn this honor in my in my 24 years of being at State Fair,” said Athletic Director **Darren Pannier**. “You have to earn at least a 3.0 grade point average as a team and you have to count everyone’s GPA who is on the eligibility list. It requires the same criteria as the NJCAA Academic Student-Athlete Award. SFCC is known for their high academic standards as an institution. It is a very exciting time for SFCC. I have to tip my hat to our instructors who hold all of our students to a high academic standard.”

Freshman **Haley Berhorst** of Holts Summit, sophomore **Darby Christian** of Sedalia, sophomore **Alissa Collette** of Springfield, freshman **Brooke Conner** of Sweet Springs, sophomore **Jordan Fischer** of New Florence, freshman **Alexis Gililand** of Jefferson City, sophomore **Reagan Hockett** of Sedalia, freshman **Aleah Paxton** of Lincoln, sophomore **Abigail Rapp** of King City, freshman **Madison Thomas** of Madison, freshman **Taylor Williams** of Rogersville, and **Amaya Bell** of Jefferson City earned a 3.0 or higher grade point average.

“I think Coach Pannier made a comment during the fall that he has never had an NJCAA Academic Team Award winning team at SFCC,” said SFCC Head Softball Coach **Lyndsey Talbot**. “I immediately told our team that I wanted them to be the first one. We implemented study halls; we randomly checked their grades once or twice a week. When our season was canceled this spring, we decided since we can’t compete for any region awards on the field, now we were going to compete amongst ourselves and be the first team to get that award. Academics are something that I begin to stress during the recruiting visit. I’m very proud of our team. They were kind of on their own at the end the semester, but they remained competitive and got this award.”

*David Rohrbach
SFCC Athletics*

NJCAA Academic Student Athlete Awards*
NJCAA Academic Team of the Year

Player	Sport	Year	Player	Sport	Year
Rachel Ahlers	Women's Basketball	1997	Emily Wilson	Softball (3rd Team)	2018
Rebecca Newman	Volleyball	2002	Andrea Ramos	Women's Soccer (1st Team)	2019
Ashlee Woodard	Women's Basketball	2004	L. J. Bryan	Men's Basketball (2nd Team)	2019
Melissa Price	Volleyball	2004	Macy Buzzanga	Softball (2nd Team)	2019
Sarah Hyslop	Women's Basketball	2004	Brett Holden	Baseball (2nd Team)	2019
Mindi Jenkins	Women's Basketball	2006	Emily Wilson	Softball (2nd Team)	2019
Allison Block	Volleyball	2007	Alissa Collette	Softball (3rd Team)	2019
Vanessa Koonce	Women's Basketball	2008	Gavin Jones	Baseball (3rd Team).....	2019
Jennifer Rupke	Volleyball	2008	Victoria McCloud	Softball (3rd Team)	2019
Amber Braxton	Women's Basketball	2016	Brett Holden	Baseball (1st Team)	2020
Ryan Surface	Men's Basketball	2016	Kole Ficken	Baseball (1st Team)	2020
Chase Plymell	Baseball (1st Team)	2017	Thomas Ruether	Baseball (3rd Team).....	2020
Sydnee Colter	Softball (2nd Team)	2017	Brooke Conner	Softball (1st Team).....	2020
Madison Harris	Softball (3rd Team)	2017	Reagan Hockett	Softball (1st Team).....	2020
Mariah Voith	Softball (3rd Team)	2017	Aleah Paxton	Softball (1st Team).....	2020
Kendra Boone	Women's Basketball (3rd Team) ..	2017	Alissa Collette	Softball (2nd Team)	2020
Rosa Herbert	Women's Basketball (3rd Team) ..	2017	Darby Christian	Softball (3rd Team)	2020
Amani Williams	Women's Basketball (3rd Team) ..	2017	Madison Thomas	Softball (3rd Team)	2020
Nathan Hess	Men's Soccer (1st Team)	2018	Taylor Williams	Softball (3rd Team)	2020
Chase Plymell	Baseball (1st Team)	2018	Kohen Thompson	Men's Basketball (2nd Team)	2020
Jacob Bolger	Men's Soccer (2nd Team)	2018	Malcolm Townsel ...	Men's Basketball (2nd Team)	2020
Karina Esquivel	Women's Soccer (2nd Team).....	2018	Nate McClure	Men's Basketball (3rd Team).....	2020
Gavin Jones	Baseball (2nd Team)	2018	Connor Watkins	Women's Basketball (3rd Team) ..	2020
Christopher Brown	Baseball (3rd Team).....	2018	Jordan Bishop	Men's Soccer (1st Team)	2020
Kylie Johnson	Softball (3rd Team)	2018	Wagoner Simoes	Men's Soccer (1st Team)	2020
Mako Makoanyane	Men's Soccer (3rd Team).....	2018	Francois Elize	Men's Soccer (3rd Team).....	2020
Victoria McCloud	Softball (3rd Team)	2018	Carlos Eguez	Men's Soccer (3rd Team).....	2020
Cole Mengwasser	Men's Soccer (3rd Team).....	2018	Skyler Sweezor	Women's Soccer (1st Team)	2020
Grace Morrow	Women's Basketball (3rd Team) ..	2018	Ria Kessell	Women's Soccer (3rd Team)	2020
James Quarti	Baseball (3rd Team).....	2018	Andrea Ramos	Women's Soccer (3rd Team).....	2020

*NJCAA All Academic Award Criteria 2017 to Present

1st Team: 4.00 GPA on a 4.00 Scale

2nd Team: 3.80 to 3.99 GPA on a 4.00 Scale

3rd Team: 3.60 to 3.79 GPA on a 4.00 Scale

NJCAA Academic Team of the Year

Minimum Team GPA of 3.0 Required

Rev.10/30/2020



Roadrunners Booster Club

Rowdy Club

Lori Blalock
Austin & Megan Cannon
Herschel & Marilyn Cantrell
Steve & Rochelle Hockett
Karla Holcomb
Joe & Shirley Horacek
Tim & Valerie Humphreys,
Westley Brandsgaard
Shelly & Justin Jacobi
Robert & Gina Jundt
George & WyAnn Lipps
Chuck & Tina Mattingly
Paul & Lorraine Nieder
Robert & Lisa Oesterle
Dan & Linda Page
David Rohrbach
Kyle & Kathy Rumsey
Tony & Shirley Sahlfeld
Walter Sands
Jill Steffens
Dr. Glenn & Carolyn Stenquist
Marilyn Treece
Elroy & Judie Von Holten
Andy & Shelly Williams

Roadrunner Club

David & Betty Albrecht
Dr. & Mrs. Alan A. Allmon
Dr. Joanna & Ken Anderson
Dr. Abraham & Marcia Azan
Richard & Debbie Biddulph
Leora Bremer
Raymond & Tammy Brown
Keith & Wendy Buzzanga
Paul & Ginger Coffelt
Randy & Marsha Eaton
Darren & Sheila Eckert
David & Joyce Furnell
Jeremiah & Thecla Gibson
Randee Gilpin
Jerry & Kay Greer
Kyle & Roxanne Herrick
Mr. & Mrs. Bob Hoskins
Michael Jackson
John Farrell Real Estate Co.
Ivan & Kathleen Johnson
Joe & Joyce Kolsky
Wes & Sheryl Lazenby
Main Street Self-Storage
Al & Mary McCurdy
Mac & Carol McMillin
Bill & Janis McWhirt
Harvey & Mae Meyer
Gary & Debbie Noland
Darren & Sara Pannier
Dr. & Mrs. D. C. Payne
Brad Pistel & Amy Dey
Roy Poynter
The Rehmer Family
Steven & Marina Scheiner
Charles & Carmen Taylor
Turley & Webb Families
Pat & Patty Wood
Rick & Jennifer Yeager

MVP Club

Allan & Marla Rohrbach
Sedalia New Car Dealers

All-Conference

A & W/Long John Silver's
Bryant Motors
Cliff & Charlyn Callis
Central Bank of Sedalia
Chad J. Wimer, DDS, PC
Comfort Inn Sedalia Station
Jennings and Harris CPA's PC
Pizza Hut
Preferred Properties
Rick Ball Ford - Lincoln of Sedalia
Robert A. Treuner Masonry Company

All-Region

County Distributing Company, Inc.
Edward Jones:
Evan Fluty
Joe Fluty
Amanda M. May
Virgil R. McDonald
Adam J. Tilley
Thomas J. Van Leer
Jackson's Relocation Services
Mole in One
Sedalia Rental & Supply Inc.
Total Fitness Gym LLC

All-American

Bothwell / PEAK Sport & Spine
Ditzfeld & Weaver Charter Service LLC
Dugan's Paint & Flooring Center
Hank's Portables & Septic Service, LLC
Inter-State Studio & Publishing Co.
Laurie S. Ward, Attorney at Law
McDonald's
PepsiCo
W-K



#WEARESTATEFAIR

SFCCMOROADRUNNERS.COM

